

SNOWFED

SINCE
1986

Methven & Foothills Newspaper - owned by Mount Hutt College

Rāpare 21 Hepetema 2023
Thursday 21st September 2023

Putanga 34
Issue 34

Photo supplied



Above left: Miss Tania Morgan, Jess Glass and Dr Sandra Hastie

Recently a significant service contribution was acknowledged for a young Methven local.

Annie Jacobs

Rangi Ruru Year 13 student, Jess Glass has been awarded the prestigious Gold Student Volunteer Army (SVA) Service Award for 500 hours of service.

In our lives, we all face challenges and Jess has faced more than many. Her voluntary contribution to the environment is exemplary.

"At Rangi Ruru, the SVA Service initiative aims to create an environment for positive change by encouraging students to help those less fortunate. When one person volunteers, they inspire others and by utilising this, there is a movement for community service," said Vanessa Fulton who told the Snowfed about Jess's wonderful award.

Jess had helped out with the planting around the Methven Primary School skatetrack a number of years ago.

"I started going to tree plantings as I was interested in sustainability," she said. "Coming from an agricultural background, sustainability is something that was pushed onto farmers, but it involves everyone," Jess believes.

During the past three years Jess dedicated over 250 hours to tree planting with the Eco-Action nursery in Christchurch. Her motivation stems from a desire for personal growth and a strong sense of civic responsibility towards nature and the rehabilitation of native forests. Jess is at the nursery 3-4 days per week!

"The school has given a lot of positive direction and support for Jess – they go above and beyond said Jess's Mum, Katrina.

story continues on page 3

BAYLEYS

Methven and Surrounds

OPEN HOME



Staveley 137 Sawmill Road

Exquisite countryside retreat in Staveley

Nestled within the serene embrace of rural Staveley, this stunning property embodies the perfect blend of modern living and rustic charm. Built in 2016, this exceptional two-level home sprawls over approximately 3.7 hectares of pristine countryside. Step inside this remarkable residence to discover a spacious open-plan layout.

bayleys.co.nz/5521636

4 2 2 2

Deadline Sale (unless sold prior)

2pm, Fri 29 Sep 2023

View Sat 12-12.30pm

or by appointment

Fee Ensor 021 705 014

fee.ensor@bayleys.co.nz

Liv Gorman 027 856 4416

liv.gorman@bayleys.co.nz

**WHALAN AND PARTNERS LTD, BAYLEYS,
LICENSED UNDER THE REA ACT 2008**

FINAL NOTICE



Methven 73 Barkers Road

Your search ends here

Presenting the property you've been eagerly awaiting. This modern two-story residence features four bedrooms and two bathrooms, thoughtfully designed to meet all your family's requirements. It also serves as an excellent option for a rental property or holiday home, offering versatility and comfort.

bayleys.co.nz/5521641

4 1 2 2

Deadline Sale (unless sold prior)

2pm, Thu 21 Sep 2023

View by appointment

Fee Ensor 021 705 014

fee.ensor@bayleys.co.nz

Liv Gorman 027 856 4416

liv.gorman@bayleys.co.nz
**WHALAN AND PARTNERS LTD, BAYLEYS,
LICENSED UNDER THE REA ACT 2008**



Methven 30 Forest Drive

Unlock your business potential

Introducing a prime commercial real estate lease opportunity located in the heart of Methven. This expansive 525sqm (more or less) building is about to become available, presenting a multitude of possibilities for your entrepreneurial ventures.

bayleys.co.nz/5521867

1,611sqm 525sqm

Price by Negotiation

View by appointment

Fee Ensor 021 705 014

fee.ensor@bayleys.co.nz

**WHALAN AND PARTNERS LTD, BAYLEYS,
LICENSED UNDER THE REA ACT 2008**

LIST WITH FEE ENSOR AND LIV GORMAN THIS SPRING



Contact them today for a complimentary property appraisal

Fee Ensor 021705014

Liv Gorman 0278564416

**FEE ENSOR
AND TEAM**

WHALAN AND PARTNERS LTD, BAYLEYS, LICENSED UNDER THE REA ACT 2008

BAYLEYS

ALTOGETHER BETTER

PUKA RATAKA Daily Diary

This space is available for events that are advertised in Snowfed - to advertise, see below.

SEPTEMBER

- 1 Oct Karen Smith Exhibition, Art Gallery
- 22 Writing Competition closes
- 22 Youth Volunt. Award nominations close
- 24 Care Apartments Open Day, 11am-3pm
- 25 School holidays start
- 26 Sept-2nd Oct Mental Health Awareness
- 30 ADC Event funding applications close

OCTOBER

- 9 School Term 3 starts
- 14 Rakaia Salmon Run
- 15 MPS Out of Zone Enrolments close
- 23 Labour Day

NOVEMBER

- 11 Paddy's Market, 10am, Showgrounds

COMMUNITY

ON DEMAND

Mid Canterbury Connector from Methven / Mt Somers to Ashburton and return.
Book 2 days ahead 03 928 8164

TUESDAY and FRIDAY

Methven Toy Library 9-10.30am
Methven Public Library 2pm-4pm
Methven Museum 2pm-4pm

WEDNESDAY

Busy Bees, Mt Hutt Elim Church 9-11am
Methven Green Waste drop off,
Vaughans Rd, 12.30pm-2.30pm

SATURDAY

Methven Toy Library 9-10.30am
Methven Public Library 10-11am
AA Meeting All Saints Church, 6pm

SUNDAY

Methven Green Waste drop off,
Vaughans Rd, 12pm-4pm

Snowfed contact details:

Advertising:

Go to our website:
www.snowfed.co.nz/Advertising
Rates
for sizes and prices

News and Articles:

Phone: Annie 302 8437 ext 3
Email: letterbox@snowfed.co.nz

Accounts Enquiries:

Phone: Bethany 302 8437 ext 709
Email: accounts@snowfed.co.nz

Disclaimer: The opinions, beliefs and viewpoints expressed by the various authors of Snowfed do not necessarily reflect the opinions, beliefs and viewpoints of Snowfed and Mount Hutt College.

All articles, photos and artwork produced by Snowfed remain property of Snowfed and may not be used in any other publication without consent from Annie Jacobs, Editor.

continued from the front page

Beyond tree planting, Jess has volunteered at the Methven Racecourse, organised activities for children, served as a student librarian and actively participated in clean-up initiatives.

"One of Jess's most memorable moments was revisiting a red zone she helped plant out two years ago. She witnessed the flourishing natives and hearing native bird song - this was a transformative experience for Jess, knowing that she along with her peers really were having an impact and could make a difference through their actions," said Vanessa, "what she has achieved here is amazing, it's so cool."

Jess feels that communities are starting to get on track and people are more

open to planting natives on farmland instead of pines.

"There is now a focus on planting more natives," she said.

Jess does most of her volunteer planting work after school through Eco-Action Nursery, helping with propagation, growing plants from seed.

"Once they're established, we then replot them. Then they're planted out in the red zone. We're regenerating nature," she said proudly.

The Gold Student Volunteer Army Award is a significant achievement as only three awards have been handed out by the school to date.



METHVEN GOLF CLUB

TUESDAY SEPTEMBER 26TH
STARTING FROM 12.00PM
6 HOLE AMBROSE, 9 HOLE AND 18 HOLE STROKEPLAY

Please register at: <https://forms.office.com/r/VAue2jniMN> or email: methvengolf@xtra.co.nz with your full name, age, and competition you wish to enter.



SELWYN HIAB SERVICES



Now covering Mid Canterbury!

027 222 1632
craig@selwynhiabservices.co.nz

Steady As You Go Classes



Exercises to assist with fall prevention for older people

Every Tuesday, 10.30-11.30am, \$2
Sunday School Room,
All Saints Church, Chapman Street

Phone Sue Jackson 302 9065
or 021 078 6004

Open Day
THIS
SUNDAY!



Open day at Retirement Apartments & New Resthome Designs Display



Sunday 24 September, 11-3pm
1-7 Methven Chertsey Road, Methven

Methven Care Trust welcomes the community to tour our six two bedroom retirement apartments, which will be available as Licence To Occupy and view the new design plans for the adjacent resthome.

Learn how you can contribute to the final fundraising campaign to complete the project.

Roadside parking on Kilworth St and Methven Chertsey Road

Free barbecue lunch supplied by Methven Lions

Look forward to seeing you there.

Got glasses you don't need?

Annie Jacobs

Methven Lions are reinstigating a venture that residents are quite likely familiar with.

They are collecting glasses – the variety for eyes, for the Fred Hollows Foundation, which was set up in 1992.

Fred grew up in Palmerston North with an interest in science and studied medicine. He wanted to become a minister. As an active Alpine Club member he met eventually met up with Sir Edmund Hillary which lead to his interest and efforts to end avoidable blindness in people – especially those in Nepal. He was appalled with the state of indigenous peoples' eyes in Australia.

Eventually he would set up factories in Eritrea and Nepal where lenses for glasses could be made cheaper than other places. Fred felt that everyone, no matter what their financial state was, had the right to affordable, quality eyecare. Now Fred's foundation works in more than 25 countries around the world.

In the Pacific Islands, the Fred Hollows Foundation offers eye checks through mobile units and eye surgeries are also undertaken.

Fred sadly passed away from cancer but the work of the Foundation continues. To date, 1,139,014 consultations and 88,011 eye surgeries have taken place with thousands of pairs of glasses given to those in need - this is where you come in.

If you have any glasses that you no longer require (including sunglasses) and they are in great, useable condition, then please drop them off to Methven Hammer Hardware or Methven Pharmacy.

Di Callaghan from Methven Lions is overseeing the donations which will be taken to Specsavers. With the

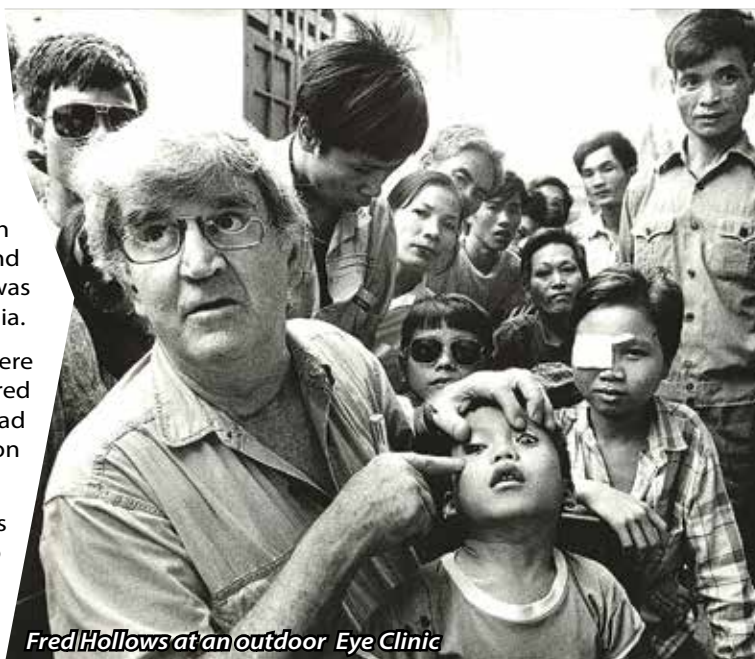

Fred Hollows at an outdoor Eye Clinic

help of disabled people in the community, the glasses are cleaned, sorted and then dispensed to those in the Pacific Islands that would otherwise be unable to afford glasses.

Drop off points are Hammer Hardware Methven and Methven Pharmacy. They will be collected from there and taken to Specsavers. The glasses will then be sorted and cleaned by people with disabilities, checked, then go to the Pacific Islands to people who need them.



Festival and Event Funding

Each year, Ashburton District Council provides funding to community groups and projects that help make Mid Canterbury a great place to live and visit.

We're seeking applications for the September funding round, so if your festival or event would benefit, apply now!

FINAL WEEK TO APPLY

Mid Canterbury Regional Event Fund

Planning an event that will bring visitors to our district? We can help!

The Regional Event Fund supports new and existing events that help attract visitors to Mid Canterbury and contribute to the local economy.

Creative Communities Scheme (CCS) Festival Fund

The CCS Festival Fund is a one-off funding boost from Government, to support established festivals that celebrate the life experiences, stories, cultures and regional identities of New Zealanders.

The fund is intended to help the sector adapt and thrive as we move away from the effects of COVID-19.

Applications open until
30 September



Apply now!

Find out more ashburtondc.govt.nz/grants
grants@adc.govt.nz | (03) 307 9646



Lowe Agricultural Contracting



SERVICES

- Cultivation
- Reversible ploughing
- Sumo trio
- Heva discs & rollers
- 8.5m Sunflower cultivator
- 6m leveller
- 6m Allen Drill, direct & conventional, seed & fert
- 6m Vaderstad Tempo fodder beet & Maize drill, fert
- 6m Horsch Pronto DC drill - seed & insecticide boxes for cultivated ground.

FORAGE HARVESTING

Complete forage harvesting service. Mow, rake, chop, cart, stack & weighbridge

MAIZE

Talk to us about buying/selling maize

WINDROWING

MacDon tractor units
Variety of Mower, Auger & Draper fronts

BALING

- 4x3, 3x3 square bales
- Round bales
- Mow, mow-condition
- Tedder, rake, bale, tube & individually wrap & cart

STRAW & BALEAGE SUPPLY

Contact us for Customised Deals for straw delivered at harvest time so you can get the best quality straw at very competitive prices



Formerly



&



Ph **Donald** 027 279 8704 Ph **Robert** 027 304 8837

www.donaldlovewindrowing.co.nz

School Holiday Activities

24th Sept Methven Market, Mt Hutt Memorial Hall

25th Sept Ashburton Market Day

25-30th Sept Bookarama in Ashburton, Sports hall, Tancred Street

26th Sept. Wellbeing Opuke Free holiday fun at Mount Hutt Memorial Hall, 10am-2pm. Register at Wellbeing Opuke's facebook page

26th Sept Futures Golf at Methven Golf Club. Register at methvengolf@xtra.co.nz

2-4 October Methven Tennis Club Kids Camp for 5-12year olds. Email: sarahlocktennis@gmail.com to register.

Visit

- Methven Library and Museum
- NZ Alpine and Agricultural Encounter at Mt Hutt Memorial Hall
- Ashburton Aviation Museum
- Ashburton Museum and Art Gallery

Experiences (age check and bookings required)

- Newzengland Clay Shooting and Archery

- Dirt Bandits
- Trial flight at Mid Canterbury Aero Club
- At Violinos

Walk and/or picnic

- Washpen Falls
- Tahekerua Sharplin Falls
- Peel Forest
- Rakaia Gorge Walkway and Taniwha Walk
- Lake Coleridge and the Arboretum
- Lake Hood
- Garden of Harmony
- Methven Walkway
- Rakaia Bike Trail
- Ashburton Domain
- Tinwald Domain
- Ashburton Lakes
- Awa Awa Rata Reserve
- Ashburton Hakatere River Trail
- Braided Waters/Lake Hood Trail
- Peak Hill

Dear Editor,

My prized souvenir from the past. I have worn this on my travels around the world and it has often raised comments. Especially in a few pubs in London. When I wear it around town here not many people recognise the design. It would be good to see the Republic raised again to promote the area. It is difficult to find souvenirs of areas these days and this would be something to stand out.

Keep up the good work with your publication. Always a good read.

Robin Hickman

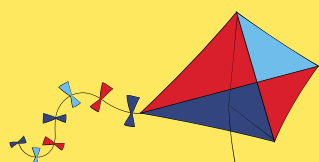

A breath of fresh air in IT support

Remote support - say goodbye to call out charges

Super competitive rates - great value support

Speedy service - same day service where possible

Qualified technicians - our staff are all industry qualified locals



✓ Laptop repairs

✓ Desktop repairs

✓ Printer repairs

✓ Remote support

✓ Internet

✓ Email

✓ Data recovery

✓ Backup systems

Call now for a free consultation

**Computing
Solutions**

03 308 3400 | 144 Moore Street, Ashburton
www.comsol.net.nz



A Memorable Peak to Pub!

**Snowfed Intern
Ricky Davies**



Jake Jackson-Grammer



The overall winner was Jake Jackson-Grammer (middle), with a fast-paced time of 01:18:44. Second was Harvey Brouard (right) and third Rory McMillan (left)

Despite extremely windy conditions, the 2023 Peak to Pub went ahead even though the ski field was officially closed!

Annie Jacobs

"This would have to go down as memorable in history," Mike Unger commented, "the first time the mountain has been closed to skiing and boarding yet open for a race!"

Organisers had the race skiers starting from lower down the mountain to avoid the windier conditions at the summit.

In another first, the race headed onto part of the Methven Walkway Track which meant there was less time spent running on the road. The gruelling race for the hardcore starts with a 100 metre run to your board or skis, traversing 2km down to the transition area where you pedal for all your worth down the

shingle road. Another transition 18 kms later at the cross roads had entrants running the remaining 12 kms into town which included crossing the Rangitata Diversion Race.

In traditional Methven style, spectators, support crews, and well-wishers lined the streets.

To the roar of the crowd gathered at Methven Pub, race participants got a final wetting before clambering through a bouncy castle and tunnel, splashing to the finish line for well-earned congratulations, a refreshing drink and a rest!

Are you **ready**, Methven?

**7 October, 1pm-4pm
at Mt Hutt Memorial Hall**

**Meet
members of
the Methven
Community
Response Team**

**Free
sausage
sizzle!**

**See emergency services displays
and how responders will help you
in the event of a natural disaster.**





Above: Xtreme chicken Stuntmen: Tony Demolition Davies, Dan the Colonel Sanders and Tony Cannonball Cottle



Notable entrants were the only mens veteran team Xtreme Chicken Stuntmen who came first in their section with a gun time of 01:33:22, made up of Methven Auto Services's Tony Demolition Davies, Tony Cannonball Cottle and Dan Sanders (the Colonel).

The overall winner was Jake Jackson-Grammer, with a fast-paced time of 01:18:44 second Harvey Brouard and third Rory McMillan.



CLAAS

GEAR UP FOR HARVEST

\$139,500
+GST*

HURRY - 6 AVAILABLE

CLAAS ARION 620C WITH FL 120 LOADER

- ▶ 140 hp, 6 cylinder
- ▶ 4-point comfort cab suspension
- ▶ QUADRISHIFT
- ▶ Loader suspension
- ▶ 98 L/min hydraulic pump
- ▶ Seat cover
- ▶ Radio
- ▶ Fire extinguisher
- ▶ Free flow return

3

3000 HOURS WARRANTY

0%

FINANCE*

*Standard CLAAS Financial Services lending criteria, terms, conditions, and fees apply. 0% p.a requires a 40% deposit followed by monthly payments on a 24-month term, GST back in month 3 (if applicable). Only 6 units are available and only available at CLAAS Harvest Centres in the Canterbury region. Offer valid until 30/09/2023 or while stocks last. If finance base rates move by more than 0.25% CLAAS Financial Services reserves the right to re-quote. Images are illustrative only and no attachments are included.

ASHBURTON
1 Hassal Street, Tinwald
 Adam Clement 027 436 1770
claasharvestcentre.com

CLAAS
Harvest Centre

MPS News

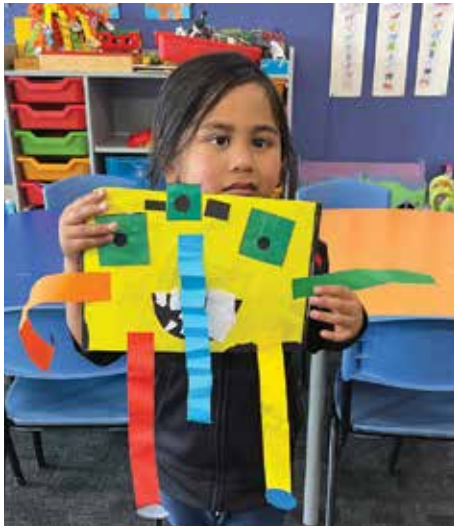

Te Wiki o te Māori Learning

This week the Junior tamariki in the Māhuri Hub at Methven Primary School (MPS) have been celebrating Te Wiki o te Māori.

Māori language has been woven through all the learning areas each day to support our learning of te reo. In mathematics the tamariki learnt about shape names through waiata and made shape monsters. During our literacy sessions the tamariki listened to stories and made art

works and rainbows to help learn colour names. In story writing we wrote about the story of The Rakaia Gorge. At the end of the week, we had shared kai and dined outside for breakfast.

Please enjoy our story writing by our Year 1 Tamariki:

The wind annoyed the Taniwha. The Taniwha built a dam. The dam broke. *By Bella*

The Taniwha stopped the wind from damaging it. The taniwha was mad. *By Zach*

The Taniwha ate the monster. The taniwha said a karakia before kai. *By Te Manu*

The Taniwha got the rocks to stop the rubbish. *By Deebti*

The Taniwha saw rubbish in the water. *By Sky*

METHVEN TYRE & HIRE

— YOUR LOCAL BRANCH OF NEUMANN'S TYRES AND ASHBURTON U-HIRE —



Your reliable and convenient solution for all your tyre and equipment needs.

Passenger Tyres • Truck Tyres
Wheels • Agricultural Tyres
Punctures and Repairs
Tyre Vulcanising • And more!

**Excellence perfected,
unmatched quality,
exceptional service!**



24 CALL OUT
SERVICE
HOUR AVAILABLE

03 302 8411
24 Methven, Chertsey Rd
METHVEN

NEUMANNSTYRES
neumannstyres.co.nz

**ASHBURTON
U-HIRE**



The Amazing Race Mid Canterbury

With a cast of 92, the stage was set and a night of laughter and entertainment ensued with a mixture of onstage and digital media that was months in the making.

Written and Directed by Mrs Heaven, the plot was based around the TV show The Amazing Race with Phil Keoghan, the main character, trying to pitch new ideas based around the world. However with the tough financial climate, the TV Board of Executives wanted a low budget locally themed series. Mid

Canterbury was set. Involving three teams, hitchhiking, dancing lambs, time travel to the 70's, riding rapids down the Rakaia Gorge to disc golf at the EA Centre, it was jammed packed with plenty of belly laughs.

Well done to Mrs Heaven who managed to write every child into the production and an upstanding congratulations to all the children who performed.

Bravo!

For all your arable No-Till drilling

MURRAYFIELDS

- we are operating the Horizon DSX
- featuring the most technologically advanced opener on the market



This season we are running a new 6m, 6.5" row spacing drill with 3 separate tanks!

To book us in or for more information phone: Josh Thomson 027 944 6866



14 - 20 September

Jayke Duncan 9
 Phil Rogatski
 Levi Watene 13
 Stephen Adams
 Ella Monk 17
 Elizabeth Roberts 17
 Stirling Clark 48
 Kelly Lingard-Davidson 13
 Sarah Martin 11
 Nicola Robertson
 Jarad Maguire 40
 Patrick Murray
 Sonya Lingard
 Frankie Henderson 6

CONGRATULATIONS

Frankie Henderson

Pop into Methven 4 Square
 Supermarket for your surprise!

STOP LEAVES

snow, hail, birds and vermin
 from blocking up your spouting

Gumleaf Gutter Guard has been proven on thousands of homes across Australia and New Zealand over the last 12 years.

Quality materials: BHP Colourbond steel mesh with unique patented louvre which will even keep out pine needles. Will not rust or sag with age or load.

Colour matched to your existing roof colour and a 10 year warranty for total peace of mind

Call Rohan Rudd for a no-obligation assessment and quote anytime, any day except Sunday.



0800 486 532
 or 03 982 8850
www.gumleaf.co.nz



Ashburton Eyecare

WE BELIEVE YOU DESERVE THE BEST

For the past 30 years we have strived to provide our community with access to the best the world has to offer in one of our most treasured aspects of life - Vision.



**SUPPORT LOCAL
 SHOP LOCAL
 CALL US TODAY**

www.asheye.co.nz

03 308 9779



New builds

Home renovations

Alterations and repairs

Kitchens and bathrooms

Decks and fences

**NO OBLIGATION
 FREE CONSULTATIONS**



MIKE WARD - 0274 575 362
mikesea2sky@gmail.com
www.sea2skybuilders.co.nz



SPRING LYNNE MOTORCYCLES

**Service and repairs of all makes and models
 of motorcycle, ATV and Side by Sides.**

**Sales of used farm motorcycles, ATVs
 and Side by Sides.**

Ph 03 302 4939

1830 Methven Highway, RD6, Ashburton

Open Monday to Friday 8am -5pm



www.springlynnemotorcycles.co.nz

Feral Cats in NZ

**Snowfed Intern
Ricky Davies**

In recent months, cats in our country have been a widespread topical interest.

New studies have shown that cats kill a great deal of our native wildlife and those that pose a huge threat are feral cats. Feral cats are not cared for by humans and tend to be bigger and faster than their domesticated counterparts. Their diet includes our native birds, bats, lizards, wētā and other insects. From 2019 to 2021 it was found that they had caused the death of 20% of monitored Kea in Arthur's Pass. In 2010 one feral cat in Ohakune killed 107 bats in just one week! It is estimated that both wild and domestic cats kill up to 100 million birds in New Zealand each year.

What can we do? There are different approaches that can be taken to minimise numbers, such as culling and the Trap, Neuter, Release (TNR) technique. TNR is when stray cats are caught, desexed and then released back into the wild. The Department of Conservation does not support this approach because the cats can still cause enormous damage. An alternative is just to keep cats contained. Another idea to help control our cat issue is to introduce registrations for cat ownership, to motivate people to look after them similarly to dogs. Countries such as Australia and Iceland have introduced curfews and mandatory control over living premises for their feline friends.

A random survey was conducted amongst intermediate and secondary school students to find out their views on feral cat control in New Zealand. When asked if cats should be registered like dogs, 66.9% of respondents agreed that they should be, and 76.6% thought that New Zealanders could live with stronger control over their pet cats. Many of the respondents thought that the previously stated techniques to better control our cats were a good idea, but most preferred non-violent options. 54% thought that culling was a good idea as a solution to native wildlife restoration, 33.1% preferred the TNR technique with the remaining respondents agreeing that both approaches were equally effective.

OLS News



What is a QR code and how does it work?

A QR code is a type of two-dimensional matrix barcode, invented in 1994, by Japanese company Denso Wave for labelling automobile parts.

They became a common sight during the recent pandemic, where we used our phones to check in at physical locations, creating a log of who had visited. But QR codes have so much more to offer!

A QR code is machine-scannable image that can instantly be read using a Smartphone camera. Every QR code consists of a number of black squares and dots which represent certain pieces of information. When your Smartphone scans this code, it translates that information into something that can be easily understand by humans.

At OLS we have started to use QR codes to showcase and share our work in the classroom with our families and wider community.

Last week we shared a story of our school's art for the recent Opuke Cultural Festival. This week we invite you to take a closer look at our children's work and research using the QR code below.



Just hold your phone up to the QR code – let it scan the QR code and it will open to share the information and research we have made.

Technology certainly is an amazing thing – it literally opens up a world of knowledge!

Artist Karen Smith presents

Mountains to Rivers

EXHIBITION



Methven artist Karen Smith presents a collection of New Zealand landscapes in oil and resin.

Come and be captivated!

September 4 - October 1
Mt Hutt Memorial Hall Gallery
9am-5pm daily

  Search: Artist Karen Smith

With Special Guest
Harriet Brown

Karen 0272930522
ihub 033029666

Kindly sponsored by:
LS REPAIRS
Mechanical Repairs
0272318830



THE ALPINE GRIND

Weekly Community Heroes

Emily Cook
Jenny Thompson

Winner
Jenny Thompson

Pop into The Alpine Grind to receive your free coffee

If you know a local hero, head in to The Alpine Grind to nominate them.

GROW YOUR OWN

Mary Ralston

The spring winds have been hounding us and drying the

Spring is always a changeable time and it's good not to rush into planting. It's easy to lose soil if it is disturbed. But on a calm day, the early season crops can be planted: peas – "normal" peas (like the ones you buy frozen), sugar snap peas (the ones you eat with seeds and pod) and snow peas (that are basically all pod). The birds often like eating the newly emerging shoots, so protect with bird netting if they are a problem at your place.

The brassicas are also good to put in now – cabbages, cauli and broccoli, and seeds of rocket, pak choy etc. Although these leafy brassicas will bolt (go to seed) when planted in spring rather than autumn, they grow quickly and provide some good pickings before they do. Silverbeet and spinach seeds and seedlings can also be planted, and lettuces. All these crops tolerate the cooler soil temperatures quite well. We need to wait a bit longer before sowing carrot and parsnip seeds as they sometimes bolt when planted early. It's much better to wait until soil temps are higher – they'll grow quickly without being stressed or checked by cold weather, which can initiate bolting.

It's a good time to buy seed potatoes to give them some time to sprout before planting out next month. Put them in a single layer in a shallow box or tray out of direct sun and they will begin to sprout. If your potatoes from last year haven't got scab or other disease, they will be fine to use.

September is also strawberry month. Plant now and hopefully there will be berries for Christmas. They like well-drained soil with plenty of compost, but don't add too much nitrogen fertiliser or manure when you plant, as this will result in abundant leaf growth at the expense of fruit. Fertiliser that is high in potassium is good when the flowers appear (potassium is the element that helps flowering and fruiting crops).

Plant strawberries about 30 cm apart with 40 cm between the rows, but before you do, think about how to protect them from the birds – it is usually easier to make a cover over a block of ground rather than a long row.

"Serious cat

Locally based Puss n Boots Kitty Rescue is desperate.

They have run out of money. This year, they have been overwhelmed with the amount of cats they supplied medical and nutritional attention to – mostly dumped animals.

Salena and Danni who head up the charity say it's diabolical and shocking that people will not take proper care of their cats and dump them.

"We have had to shut intake for five months, yet people keep ringing – there are so many ferals. We can TNR (trap, neuter, release) but there is still no one to help with funding," they say.

The charity is hesitant about taking on wild/feral cats as they are usually full of disease and can cause serious injury to volunteer staff.

So far, over 700 cats and kittens have been de-sexed in the three year period since the charity's inception. Salena and Dani have been in Methven for just over a year and desexed over 150 cats and kittens from locals for re-homing.

"Then there is the feeding costs. Sometimes there are ten vet visits a week,"



OUR SERVICES:

- Crop & Pasture Spraying
- Agri-Chemical Supplier
- Full, Independent Agronomy Advice
- Ravensdown Flowfert Products
- AgRecovery Collection Site
- Plasback Collection Contractors
- Bateman Sprayer: Sales, Service & Parts



✓
Grow Base

✓
Grow Supply

✓
Grow Comply

✓
Grow Pro

✓
Grow Custom



Professionals In Our Fields Since 1985
Book Online molloyag.co.nz

Our Team

General Manager – Henry Ross 0275 652 661
Managing Director – David Molloy 0274 362 441

Agronomy – Gregor Robertson 0274 362 438
Truck Dispatch – Aaron McQueen 0274 532 413

Bateman Dispatch – James Watts 0274 362 442
Recycling & Liquid N – David Mangin 0274 802 216

Office 03 3028 098

over-population here" say Puss n Boots

Annie Jacobs

said Salena. "Paddock Vets in Methven have been amazing and incredibly supportive!"

It can cost the charity up to \$600 per cat to feed, deworm, inoculate, desex and re-home.

Most of the cats and kittens the charity deals with are not wild cats but are cats that have been dumped.

Kitten season this year has not stopped – it has run right through the year instead of a slow-down over winter. It has been a really bad year for dumping.

"Some of this has come about because the living wage was not being met and people not able to afford animals any more. People have not been allowed cats at some rental properties. We and other charities cannot take them any longer as we're all full. Adult cats are hard to rehome as no one wants an adult – they want a cute wee kitten," Salena said. "People are being forced to give up their cats and dogs or be homeless. Some do not want to do that as their animals are often their only company or are their support network."

Recently, nine cats came from one farm – one of those cats needed nearly \$2,000 spent on it. As the cat was not wild or feral and was very friendly, the decision was made to save its life. The

charity does euthanise if it is required, but that costs \$100 per cat and they still have to dispose of the body.

Adoption fees at Puss n Boots have been dropped to \$75 to try to encourage more rehoming. Their usual fee is \$200 which is an attempt to try and cover a portion of their vet bills. It doesn't cover flea, worming treatment, toys, bedding, litter, crating or feed for the animals they care for.

Salena and Dani plead with owners to *please desex their pets!*

To make a donation: Puss n Boots 06 0837 0408374 00 Reference donation.

Drop off points for bedding or food: 7 Hanrahan Street Ashburton or 194 Marrs Road, Methven.

For food donations: Fussy Cat brand if possible please as it's suitable for older cats, Royal Canin or Purina which is suitable for kittens, are preferred if

possible, please.

They are a registered charity so you can get a 33% rebate on donations larger than \$5.

Businesses and farmer donations can be claimed as pest control.

They are also on the hunt for truck transport for a cattery from Ashburton to Methven if anyone can help, please go to their Facebook page and leave a message.



Photo is not from Puss n Boots Kitty Rescue

PERSONAL TRAINING

Providing an opportunity for people to reach their fitness goals at a private homebased gym.

Are you looking to:-

- Gain strength / muscle
- Get fit
- Reduce weight
- Enhance sports performance
- Help support with rehab after injuries

Get in touch to book your free consultation to see if Peak Fitness can help you with your needs

▷ **PEAK FITNESS METHVEN**
RYAN ASHWORTH
027 466 7647



"make your fitness a priority"

Your mobile hydraulic hose repair

Many, many years ago Andrew Robertson used to attend Mt Hutt College.

Andrew's Dad was the Bank Manager at the old Bank of New Zealand on the corner of Bank Street and Main Street (not the one that is there now), back when there were banks in Methven. The



**Rural | Commercial
Residential | Solar**

Service Area

Mid & South Canterbury

Contact

027 625 9255

trav@traviselectrical.co.nz



family used to live right beside the bank – the house was attached to it and ran down Bank Street.

"There used to be a harvard in the playground there (where the skate park is now)," remembered Andrew who loved playing there with his friends as a youngster.

Fast forward a few years and Andrew became an armourer by trade, working on and fixing weapons in the New Zealand Army.

"A lot of the work was where the soldiers were," he said. "Weapons would break and

we'd go wherever they were and fix it on the spot. I enjoyed being the fixit man on the ground wherever we needed to go."

That long-term work sparked Andrew's interest in having a mobile business, now that he is no longer in the Army. His business has mushroomed and grown from there.

RHR Hydraulics Mobile Hose Repair is a new business that specialises in getting repairs fixed fast and right where they're needed.

"I come to you wherever the problem is and fix it on the spot," Andrew said,

CARTER'S tyre service

- CAR TYRES
- TRUCK TYRES
- TRACTOR TYRES
- PUNCTURES
- WHEELS
- BATTERIES
- TYRE VULCANISING
- ON FARM SERVICING



CALLOUT

MID CANTERBURY
CHRIS GOTTERMAYER
022 317 5025
85 Line Road, Methven

WHATSOEVER YOU DO
TREADTRUE
SINCE 1985



Farmlands
co-operative

Rural

Heat Pump and Ventilation Quotes

Servicing the Methven area every Thursday.



Providing free, non obligation quotes for all your heating, cooling and ventilation requirements



Andrew

Matt

CALL TODAY
308 9008

service@electraserve.co.nz



ElectraServe
TRUSTED SERVICE AND EXPERT ADVICE
✓ MASTER ELECTRICIANS



166 Moore St, Ashburton | www.electraserve.co.nz



Jenni Gibson Celebrant

- Weddings
- Renewal of Vows
- Namings
- Funerals and Interments

P: 03 324 8332 M: 021 723 089
W: www.newzealandcelebrant.nz

service is just a call away

Annie Jacobs



who really enjoys the challenge of mobile repair work. "You don't have the luxury of large fixed equipment in a workshop – anyone can do that," he explained. "There is a greater challenge, enjoyment and sense of fulfillment in completing effective repairs in the field environment. This requires you to plan ahead. There's more facets to it," said Andrew.

RHR Hydraulics Mobile Hose Repair is well equipped with a 4WD vehicle and a trailer set up with tools, reels of hoses of varying sizes, and everything one could need for a field-based repair.

Andrew fixes any equipment that runs using hydraulics, farm machinery, earth moving equipment, and other hydraulic

machinery in the rural sector. Andrew loves getting out and about and being outside.

"I am all about providing a great service and support to the farmer wherever they are – having the ability to get out there and fix a break down quickly."

For many farmers, contractors and those with hydraulic equipment, this is an absolute win as Andrew is just a phone call away.

To get in touch with Andrew call 022 087 8154 or see his advertisement below.



MOBILE HOSE REPAIR



- * Owner / Operator
- * Rural & Industry Focused
- * Competitive Pricing
- * No callout fee

We come to you
After hours service available

Phone Andrew
022 087 8154



LIQUID WASTE DISPOSAL

P00CRU WORKING IN

Methven

Septic Tanks • Drain Clearing
On Farm • CCTV Camera Work

03 308 5293 027 433 3563

WEEKLY!





ROBBIE'S MIND MATRIX

- Managing mending minds

Robbie Gooserooter Shefford

Difficult Doesn't Mean Impossible: Embrace Challenges and Achieve Success

Life is full of challenges that often test our limits and push us outside our comfort zones. Whether it's pursuing our dreams, overcoming personal obstacles, or accomplishing professional goals, the path to success is rarely smooth. However, it's essential to understand that difficulty does not equate to impossibility. Some of the most significant achievements in history were accomplished by individuals who refused to be deterred by obstacles and embraced the challenges before them. We needed to face difficulties head-on, understand the lessons they teach us, and ultimately achieve success.

At the core of overcoming challenges lies the virtue of resilience. Resilience is the ability to bounce back from setbacks, adapt to adversity, and maintain a positive outlook despite difficult circumstances. When faced with seemingly insurmountable obstacles, those who possess resilience refuse to give up and use their setbacks as stepping stones rather than roadblocks. History is filled with examples of resilient individuals, from inventors like Thomas Edison, who failed numerous times before creating the electric light bulb, to business moguls like Oprah Winfrey, who overcame a tumultuous childhood to become one of the most successful media personalities in the world. Their stories remind us that resilience can turn any difficulty into an opportunity for growth and accomplishment.

Difficulties offer a unique opportunity for personal growth and learning. When we encounter challenges, we are forced to think critically, problem-solve, and develop new skills. Each

hurdle we overcome equips us with valuable experience and wisdom that can be applied to future endeavours.

Embracing challenges not only makes us stronger, but it also broadens our perspectives and deepens our understanding of ourselves and the world around us. Remember, some of the greatest innovations and breakthroughs in history emerged from overcoming difficulties,

In a world that often glorifies quick and effortless achievements, it's crucial to redefine our perception of success. True success is not just about reaching the destination but also about the journey taken to get there. Embracing difficulties teaches us the importance of perseverance, dedication, and hard work. It reminds us that the road to success is seldom linear and that setbacks are a natural part of the process. By redefining success as the ability to overcome challenges and grow through the journey, we can find fulfilment even in the face of adversity.

A positive mindset is a powerful tool in overcoming difficulties. When we approach challenges with optimism and a can-do attitude, we are better equipped to find creative solutions and maintain the motivation needed to keep going. Positivity fosters a sense of hope and belief in oneself, which can be the driving force behind achieving our goals. Embrace challenges





- covered yards cleaning
- sheep yard cleaning
- calfsheds cleaning
- concrete placing
- concrete removal
- hedge removal
- soak holes
- driveways
- trenching

Check out our new website!



Open weekdays 8am-5pm
www.ktscontracting.co.nz
 Phone 027 458 2000

www.ktscontracting.co.nz

Methven Panel & Paint Ltd.



- Insurance work
- Farm machinery
- Caravans and motorhomes
- Plastic welding
- Rust removal
- Painting

- Stone Chip Repairs
- Truck Repairs and Repaints
- Windscreen Replacement
- Fleet work

03 303 3148
47 Line Road, Methven
Email: methvenp.p@xtra.co.nz

After hours: Matt 027 711 7117

with the mindset that each hurdle is an opportunity to learn and grow, and you'll find that the seemingly impossible becomes attainable.

So next time you are stuck between a rock and a hard place, remember, difficult doesn't mean impossible. By embracing challenges with resilience, considering them as learning experiences, redefining our perception of success, and cultivating a positive mindset, we can conquer obstacles and achieve greatness. Throughout history, individuals who refused to be discouraged by difficulties have left an indelible mark on the world and inspired generations to come. So the next time you encounter a challenging situation, remember that it is not a roadblock but a stepping stone towards your goals. Embrace the difficulty, grow through the process, and prove to yourself and others that with determination and the right mindset, anything is possible.



NATIONAL CANDIDATE

Primary Sector Growth Plan *James Meager*



Election day is now less than a month away.

Soon, you will decide which direction you want New Zealand to head in. We can continue to slide backwards under a Government which has strangled agriculture, our most productive sector; has taxed and borrowed more money for fewer services and worsening infrastructure; and has seen the decline of our health and education system to the point where many Kiwis are fleeing for Australia and elsewhere for a chance at a better life.

Or, we can choose to go forwards under a National Government. We will reduce the cost of living, rebuild the economy by getting government spending under control, provide tax relief to working New Zealanders, restore law and order by ensuring there are real consequences for bad behaviour, lift health and education outcomes by setting accountable targets, increase the number of doctors, nurses and midwives in our health system, and require schools to teach the basics brilliantly.

Of all the policies released this election, perhaps none is more important than our Primary Sector Growth Plan. This policy recognises that the only way we are going to dig ourselves out of the growing debt hole and declining

revenues is through our primary sector.

We will unleash investment in water storage and cut the red tape that's holding back food production, letting farmers do what they do best: sell our food and fibre to the rest of the world so we can pay the bills back home.

On top of the 19 measures in our "Getting Back to Farming" package released in May, we will make it easier to build water infrastructure and on-farm water storage by removing the requirement for consents to build, extend water storage consents to 30 years to give certainty, and make horticulture a permitted activity so growers don't need a consent to grow food or rotate crops.

We need real change, now.

James Meager is the National Party candidate for Rangitata and can be contacted on 027 427 5197 or at:

james.meager@national.org.nz

Forsyth Barr Expert investment advice

Forsyth Barr Investment Adviser, Michelle Parkin will be at the Mt Hutt Memorial Hall every Wednesday from 9:30am until 12:30pm.

Join Michelle for a coffee and an informal chat to find out how Forsyth Barr's investment services can help you achieve your future financial goals.



Michelle Parkin
Investment Adviser

michelle.parkin@forsythbarr.co.nz
DDI: (03) 307 9541
M: 027 598 1655

ASX7029 © Forsyth Barr Limited September 2023

forsythbarr.co.nz

FORSYTH BARR



Philip Wareing Ltd

Swinglifting
Daily freight
Silo storage
Log cartage
Cool storage
Grain cartage
Stock cartage
Container cartage
Firewood supplies
Bulk Grain storage
Agricultural spraying
Lime & Super spreading
Precision Nitrogen sowing
Hay & Straw cartage

Philip Wareing 027 433 4897
Simon Wareing 027 228 9448
Gary Sheridan 027 672 3995
Grant Kenny 027 414 2886
Julia Childs 027 433 4541
Stephen Currie 027 224 5037
Ian McLean 027 433 4545
Dan Kennedy 027 432 0898
Thomas Ward 027 433 4548

Line Road, Methven
Phone 302 8616
www.philipwareing.co.nz
philipwareingltd@extra.co.nz



METHVEN BRIDGE CLUB



North / South:

Willie Ensor Bob Todhunter 58.33%

Flora Lowe Mary Stone 41.67%

East / West:

Janet Cuttle Sharren Glass 58.33%

John Barwell Murray Hawkes 41.67%



NAT'S NURSERY

Local plants, local people

- your "one stop plant shop"
- plants that are chosen or grown locally
- trees
- hedging plants
- natives - lifestyle or farm
- revegetative and landscape grades
- on site consultations available
- if we haven't got it - we will get it!



Call Nat or Adrian 021 258 7241



- SHEEP, CATTLE, DEER & EQUINE FENCES
 - POST & RAIL FENCES
 - SHEEP & CATTLE YARDS
- FARM MAINTENANCE & LAND CLEARING
- GENERAL EXCAVATIONS

For a quality job,
call Nate on
022 044 7173



- GIB STOPPING
- SKIMCOATING
- WALLPAPER REMOVAL
- CORNICE INSTALLATION
- DECORATIVE CEILINGS
- CEILING RESTORATIONS
- INTERIOR PAINTING

COMMERCIAL & RESIDENTIAL

021 385 630

www.dpp.nz

**Methven
Autoservices**
Limited



*Make your
mark with us*

For all vehicle
repairs, WoF's
and services.

Open weekdays 8am - 5pm

03 302 9077

or email: methvenauto@xtra.co.nz

GREAT SPACE STORAGE

20 foot containers

Sheds from 2m x 3m to 8m x 15m



027 321 8781



Greatspace@outlook.co.nz



Greatspacestorage.co.nz

9, 11, 12 Line Road, Methven

Methven Golfers performing well

Bruce Dickson

Methven golfers have been performing well recently, both on and off the course.

The Redpath team of Michael Kemp, Dayle Lucas, Alister Maxwell and Craig Middleton reached the final for the third year in a row.

The quest for a three peat fell agonisingly short yesterday at Tinwald when they lost the final to Ashburton. Well done!

Congratulations to Patrick Currie who has been selected to represent Aorangi in the Junior Team against Canterbury. Good luck!

Finn McGrath is one of the three players chosen by Aorangi Eagles to play in the New Zealand Under 17 Championships in New Plymouth in October. Good luck Finn!

At the Pink Ladies Tournament recently, Katrina Glass and Cindy Mackenzie were in the winning team. It was a very successful tournament with 108 players. Club Captain Ruth Smith received many congratulating hugs for a great tournament. Katrina Glass continued on her winning ways at the Goondiwindi Fundraising Tournament on Sunday with her team winning the 4 person ambrose - congratulations to you all.

The Club Championships for 9 holers, Ladies and Men are well under way and have reached the semi-finals.

Finals Day is Saturday 7th October.

Ladies Results 13 September

2nd Round Championships

Bronze A: *Tania Wilson* beat Sharon Burrell - Smith. **Bronze B:** *Heather Santy* beat Lee McLintock, *Heather Middleton* beat Bev Isherwood.

Putting pairs: *Ruth Smith/Jane Helmore* 60 Putts. Methven Supervalu Best Nett of Day *Heather Middleton* 65.

Nearest The Pins: No4 Open Bronze B 2nd Shot Primo *Jane Helmore*, No6 Open Methven Travel *Gayle O'Duffy*, No13 Open Methven Four Square *Jenny Senior*, No17 Open Methven Pharmacy *Ruth Smith*, No14 Silver Bronze A 2nd Shot Farmhouse Station Coffee *Sharon Burrell-Smith*.

Two's And Nett Eagles: *Emma Hampton*, *Sharon Burrell-Smith*, *Bev Isherwood*, *Anne Marie Middleton* x3, *Tania Wilson*, *Heather Middleton*.

Methven Pink Ladies Tournament

Stableford Teams 11 September: 1st *Mt Nessing Minx* 133 *Mt Nessing*. 2nd *Not Barbie Dolls* 130 *Methven*. 3rd *Hit and Miss* 125 *Grande Vue*.

Nearest The Pins: No4 Open *Vicky Moore*, No6 Open *Anne Green* No13 Open *Marlene Gegan*, No 17 Open *Teresa Booker*, No Straightest Drive Open *Leen Bell*, No Longest Putt *Marilyn Bennett*.

Twos: *Sharon Burrell-Smith*, *Cheryl Jopp*, *Teresa Booker*.

Mens Results 16th September

Senior: *Grant Hargreaves* 75-6-69. **Junior:** *Patterson Johnson* 101-31-70.

Other good scores: 70 *Phil Johnson*. 71 *Peter Harper*. 72 *Jeremy Johnson*. 73 *Dayle Lucas*. 74 *Chris Cavanagh*, *Graham Gunn*, *Keith Middleton*. 75 *Max Ferris*, *Craig Middleton*, *Alister Maxwell*.

Two's: *Dayle Lucas*, *Piers Rolton*.

Dubliner best nett *Grant Hargreaves* 68. Topnotch 4 Square second best nett *Patterson Johnson* 70. Best Gross *Grant Hargreaves* 75.

Nearest the pins: Brown Pub No4 *Max Ferris*. Hunters Wine No6 *Dayle Lucas*. Aqua Japanese No14 *Michael Kemp*. Green Parrot No17 *Grant Hargreaves*.

THE MID CANTERBURY CONNECTOR



Community Transport Service

- Need to get into Ashburton Township from around the District?
- Got no transport? Don't drive anymore?
- Give us a call at the Connector – **phone 03 928 8164**
- We operate Monday to Friday between 9am to 4.30pm, on demand for you
- Door to door service
- Friendly, volunteer drivers
- Reasonable rates

Find us on facebook -
Mid Canterbury Connector



Love your
smile

We are open
late nights and
welcome new patients

Braces + Invisalign
Sedation + 3D imaging
Wisdom teeth extractions
Implants + bridges
Whitening

Dentures (full & Partial)
Root canals
One visit crowns
Mouthguards



Dentistry on Parkside®

80 Park Street Ashburton
Call 03 308 7472

Community Services Card
Free Adolescent care
WINZ Quotes

Book online: www.dentistryonparkside.co.nz

SITUATIONS VACANT



To book this space, email:
letterbox@snowfed.co.nz or phone
03 302 8437 ext 3.

Vacancy: Health & Safety Administrator

Methven Area Bus Group

Part Time - 10 hours per week
(Additional hours may be available in
peak periods)

The Methven Area Bus group is looking
for a new team member to support
the group around Health and Safety
and some additional administrative
tasks.

A detailed position profile is available
on request by emailing:
college@mthutt.school.nz

**Applications close at 12pm on
Monday 9th October 2023.**

Applications should be sent to:
college@mthutt.school.nz



Spreader Operator Positions

*R & R Precision Spreading is seeking two enthusiastic operators to join our
expanding fleet in full-time, permanent roles.*

Truck Operator

We have an opening for a Class 2 or higher operator, driving a late model truck spreader.

Tractor-Mounted Spreader Operator

An exciting new role operating our 200hp Fendt with specialist 3pt- linkage Kverneland spreader.

Key Attributes

- A can-do attitude and attention to detail
- Strong work ethic and motivated, with a focus on customer satisfaction
- Commitment to health and safety
- Ability to work unsupervised and as part of a team
- Punctual and reliable with exceptional time management skills

Why You Will Want to Work with Us

- A supportive environment in a team passionate about what they do
- Ongoing training and development opportunities
- Competitive remuneration based on experience & company phone plan
- Hours: In the busy season, expect up to 60/70 hours per week. In the off-season we support our staff by guaranteeing 40hrs minimum paid per week, regardless of whether we ask you to come in or not. Winter's off could be negotiated too.

While experience would be preferred, training and licence assistance will be provided to the right candidate.

Call Hamish on 021 921 701 for further information.



Positions Available Now:

- Harvesters
- Graders
- Farm/Agri Labourers
- Truck Drivers
- ...and more

Full-time, Part-time, or Contract

Apply online: agstaff.co.nz

Phone: 0800 247 8233

We are hiring NOW!

Fill our available positions for:

- Labourers
- Agriculture
- Drivers
- Harvesters/Graders

Ashburton/ Methven based	Full training provided	Start rate \$23.50
--------------------------------	---------------------------	-----------------------

Apply online:
www.personnelplacements.co.nz or call
Shelley 03 308 9675 or 022 424 5627



CLASSIFIEDS

HORORATA Firewood, dry old man pine. 4 metre, 6 metre and 8 metre loads. Free delivery. Please phone or text 027 781 1492.

BATTERY Problems? Come talk to your friendly Auto Electricians at Methven Motors for a FREE Battery test. Tel 302 8201 ext 2

CHIM Chim Chimney Sweeps-We'll sweep your logburner's flue, check firebricks, baffles, airtubes & controls. We're experts on coal-ranges, and can sweep any sized open fire. We quote & undertake repairs, flue extensions & install bird netting. 0800 224 464 www.chimchim.nz

ARE you sick of the slow engine response from your diesel ute? Consider fitting an S-DRIVE. Big performance gains for low cost. See Andrew at Methven Motors or phone 03 302 8201.

METHVEN Acupuncture Clinic opens Monday to Saturday. To book Junco, contact Fred 03 302 8888/ 021 434 603.

FIREWOOD & Treework. Tree removal, call RK Firewood. Top money paid for big large trees. Call Rini 027 451 7300

Methven and Surrounds

BAYLEYS

OPEN HOME



Methven 138 Mount Hutt Station Road

Luxury, space and rural charm

Luxurious executive home with rural charm near Methven. Stunning mountain views, three bedrooms plus office, two bathrooms. Underfloor heating, double glazed windows. Three-car garage plus enclosed three bay shed. Approximately 8.3044 hectares. Perfect blend of luxury and tranquility.

bayleys.co.nz/5521537

3 2 2 3

Asking Price

\$1,825,000 + GST (if any)

View Sat 1.30-2pm

or by appointment

Fee Ensor 021 705 014

fee.ensor@bayleys.co.nz

Liv Gorman 027 856 4416

liv.gorman@bayleys.co.nz

WHALAN AND PARTNERS LTD, BAYLEYS,
LICENSED UNDER THE REA ACT 2008

Methven 51B Memorial Crescent

Vendors say sell!

This well sited rear 942sqm (more or less) section, located in a high-quality subdivision within Methven, offers a wonderful platform to design and build the home of your dreams. With title freshly issued, it is the perfect time to start the planning process. Town water supply, power and fibre to the boundary.

bayleys.co.nz/5521731

942_{sqm}

Asking Price \$185,000

View by appointment

Rosa Dekker 0274 655 387

rosa.dekker@bayleys.co.nz

WHALAN AND PARTNERS LTD, BAYLEYS,
LICENSED UNDER THE REA ACT 2008



Methven 12 Arrowsmith Drive

The journey to your dream home starts here!

Introducing a magnificent opportunity to own a custom-designed house and land package in the desirable Camrose Estates. With construction ready to commence as soon as title is issued and the plans approved by council.

bayleys.co.nz/5521463

3 2 2 2

For Sale offers invited over
\$879,000

View by appointment

Fee Ensor 021 705 014

fee.ensor@bayleys.co.nz

Liv Gorman 027 856 4416

liv.gorman@bayleys.co.nz

WHALAN AND PARTNERS LTD, BAYLEYS,
LICENSED UNDER THE REA ACT 2008

Windwhistle Lot 38/623 Coleridge Road

Price reduced, act now

On offer is Lot 38 Tussock Lane, a quiet, peaceful and private part of Terrace Downs Resort, situated overlooking the fifth fairway and has the fourth green on your doorstep. This 546sqm (more or less) section in the heart of an alpine paradise has mountain views and the bonus of mature trees surrounding for shelter.

bayleys.co.nz/5518813

546_{sqm}

Asking Price \$195,500

View by appointment

Rosa Dekker 0274 655 387

rosa.dekker@bayleys.co.nz

WHALAN AND PARTNERS LTD, BAYLEYS,
LICENSED UNDER THE REA ACT 2008

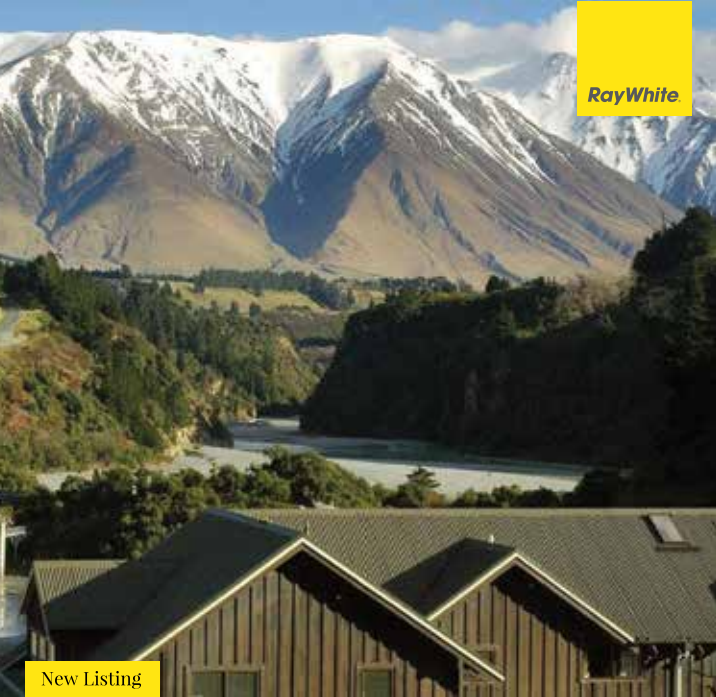

New Listing

46 Zig Zag Road, **Windwhistle**

- Owners Retiring
- Sale includes restaurant & bar, 2 bedroom managers office with accommodation units (1x studio motel unit, 1 x 1 bedroom apartment)
- Freehold development land with resource consent owned by the managers
- Revenue generation opportunity by managing Timeshare businesses & casual accommodation

For Sale
by negotiation

View
by appointment

Trevor Goldsmith
027 225 5669

rwashburton.co.nz/MVN30073
Real Estate Mid Canterbury Property Ltd Licensed (REAA 2008)



6 Westward Way, **Methven**

- Top of the line lifestyle section
- Looking right to No. 6 Hole on the Methven Golf Course
- 4003m2
- Power, water, fibre to boundary
- Waste water system required
- Only a few minutes drive to Methven's town centre with many cafes and restaurants

For Sale
by negotiation

View
by appointment

Margaret Feiss
021 751 009

rwashburton.co.nz/MVN30060
Real Estate Mid Canterbury Property Ltd Licensed (REAA 2008)



Lot 2 Hobbs Road, **Methven**

- Located just off Hobbs Road right on Methven township boundary
- Three attractive one hectare blocks located down a private laneway
- Town water & power
- Waste water system required
- This is your chance to find your piece of country but so close to town

For Sale
Price Upon Application

View
by appointment

Margaret Feiss
021 751 009

rwashburton.co.nz/MVN30037
Real Estate Mid Canterbury Property Ltd Licensed (REAA 2008)



2 Cameron Street, **Methven**

- Located on a 1011m2 corner section
- Delightful home with 2 spacious bedrooms + sunroom/utility room
- Large upgraded kitchen & dining room with log fire & heat transfer
- Modern bathroom
- Large laundry with storage
- May appeal to a first home buy or investor

Sold

Margaret Feiss
021 751 009

rwashburton.co.nz/MVN30072
Real Estate Mid Canterbury Property Ltd Licensed (REAA 2008)



Business Owner:
Kim Miller
027 236 8627



Margaret Feiss
Licensee Salesperson
021 751 009



Shirley Fitzgerald
Licensee Salesperson
0272 201 528



Tracey Frost
Licensee Salesperson
021 279 1972



Trevor The Bald One
Licensee Salesperson
027 225 5669

36 McMillan Street, Methven 03 303 3032
rwashburton.co.nz