

SNOWFED

SINCE
1986

METHVEN'S COMMUNITY NEWSPAPER - Operated by Mount Hutt College

Thursday 21 February 2019 ISSUE 6

Regional Development Minister, Shane Jones came to Methven last week and announced that The Provincial Growth Fund (PGF) will loan \$7.5 million to support the development of the Opuke Thermal Pools and Spa complex in Methven to complement the neighbouring Mt Hutt Ski Field.



The Minister said, "Small communities like Methven are reliant on the tourism sector and investing to develop and nurture new enterprises will support sustained economic development in our regions. PGF support will lead to more sustained jobs for local people, making it easier for them and their whānau to stay in the area."

Dave Dynes, from Methven Adventures, was visibly shocked when Shane Jones made the announcement, Dave said, "I was blown away by the amount, the Government has done an amazing job. This means absolute certainty for this project, and the knock on effect should see other projects become viable. My long-term goal has always been to vitalize Methven, where all businesses can stay open 7 days a week."

The Opuke Thermal Pools is a big boost for Methven and will help the local community, including accommodation and retail businesses, enjoy the benefits of tourism all year around and not only in the peak ski season.

An economic benefit study estimates that the project will create 120 jobs both directly and indirectly, and add an estimated \$162 million to the area's economy over ten years.

"As the gateway to the bustling Mt Hutt ski area, the Methven community have thought strategically about their future and how to unlock new economic opportunities. The Government is proud to get in behind the community to support this work," said the Minister.

It is sure to change the dynamics of our already growing town, not only in tourism but retail and supporting businesses.

The facility will be the first of its kind in New Zealand to be heated by solar power and will produce no emissions.

The Minister went on to say, "support from the Provincial Growth Fund for this project, aligns with our objective of encouraging environmental sustainability,



Left to right: Dave Dynes, Labour MP's Shane Jones and Jo Luxton, James McKenzie

and exemplifies the work of local businesses and the community coming together to showcase their district to the world in a way that protects our natural environment."

Great news for Methven!

It's all about community...

Snowfed is proudly printed locally by Heartland Design & Print.

285 Havelock Street, Ashburton | 03 308 9160 | heartlandprint.co.nz

HEARTLAND
design & print

DIARY

WEEKLY

MONDAY

Housie at Methven House 1.30pm.
All members of the community welcome

Tai Chi - Mount Hutt memorial Hall, 10.30am

TUESDAY

Music and Movement for preschoolers and Caregivers in the Garden of Harmony 10am

WEDNESDAY

Busy Bees 9am - 11am Elim Church

SECOND AND FOURTH FRIDAY EACH MONTH:

Plunket Coffee and Chat 10am-12pm
Plunket Rooms, Main Street

SATURDAY

AA Meetings 6pm Methven Primary School

UPCOMING

- | | |
|---------------------|---|
| 27 Feb: | Ladies Drive Day |
| 2 March | Discover Mt Hutt |
| 9 March: | Diggler Downhill |
| 16 March: | Methven A & P Show |
| 30 March: | Arrowsmith Multisport Event |
| 29-31 March: | South Island School Mountain Bike Champs. Mt Hutt Bike Park |
| 31 March: | Methven Races |

Methven Bridge Club

Cards start Monday 4 March,
7.30pm
at Bowling Club rooms

New members always welcome

Contact:

Heather Santy 302 8565
027 302 8124

Flora Lowe 302 8774
027 279 8603



Disclaimer: The opinions, beliefs and viewpoints expressed by the various authors of Snowfed do not necessarily reflect the opinions, beliefs and viewpoints of Snowfed and Mount Hutt College.

All articles, photos and artwork produced by Snowfed remain property of Snowfed and may not be used in any other publication without consent from the Snowfed Editor: Julie Clements.

Andrew Falloon Your Local MP

Constituency Clinic
Methven Library
Thur 28th Feb, 10am-12pm

Contact
308 7510 or rangitatatamp@parliament.govt.



Authorised by Andrew Falloon MP, 139 Stafford St, Timaru.



Come and have a go!

We invite you to join us at the Croquet Club, Methven Chertsey Road

Thursday 28 February, 3-4pm
Relax with a cuppa afterwards

Enquiries Lorraine Pluck 302 8388, Heather Santy 302 8565

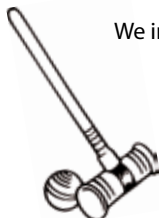

croquet
new zealand



SNOWFED

Office Hours:

Mon & Tues, 9am - to 4pm

AD BOOKING

DEADLINE FRIDAY NOON

Accounts queries:

Sarah Robertson

302 8437 ext 709
Monday 9am - 3pm

Water Notices

-Water restrictions in place & remember to flush your taps

Water restrictions

Ashburton District Council advises residents connected to any Council water schemes, that in accordance with Council's water restriction practices, restrictions are in place - effective immediately until further notice.

To find out what restriction level your water scheme is on or for further information on conserving water please visit ashburtondc.govt.nz/waterrestrictions

Remember to flush your taps

Some plumbing fittings have potential for minute traces of metals to accumulate in water that has been in the fitting for several hours.

Although the health risk is small, the Ministry of Health recommends you run a mugful of water through your drinking water tap each morning before use to remove any metals that may have dissolved from plumbing fittings. We recommend this simple precaution for all households, including those on public and private water supplies.

This notice is issued by Ashburton District Council on behalf of the Director - General of Health, Ministry of Health.

Neil McCann
Group Manager Service Delivery



ashburtondc.govt.nz

PRINCIPAL'S COLUMN

John Schreurs
Mount Hutt College



Having PRIDE

At Mount Hutt College we talk about our PRIDE values.

P: Passion, R: Respect, I: Integrity, D: Diversity and E: Excellence, for all.

This term we are focusing on Diversity. In our College diary we comment on Diversity as follows; "Recognise and understand differences; in talents, culture and religion. Celebrate successes of others in all areas of school life."

It is important to understand that each individual is unique, and recognize our differences. This can be in many different dimensions; race, ethnicity, gender, sexual orientation, socio-economic status, age, physical abilities, mental abilities, religious beliefs, political beliefs, or other ideologies. That is a lot to think about. It is about accepting people for who they are. Easy to say, however we all know this can be very challenging at times. Once you know someone; what makes them different, seems to diminish. At a previous school a teacher came to me to say there was a disabled boy at the staffroom door to see me. When I went to the door there was Michael a boy I had taught for the last two years. I was surprised that the other teacher had described him as disabled as I had stopped noticing physical disability. The other teacher did not know him, so it was the obvious way to describe him. However, how would we describe an able bodied student we did not know? Perhaps ask his name?

I understand that many of the social media algorithms (the programmes that filter what

you see) on your account are designed to show you things that you have searched for or shown an interest in. As the social media platform develops your profile you get to see more similar content. So while the internet has the potential to broaden your outlook these algorithms are actually narrowing it! Meeting more people that agree with you is nice but it has the potential of narrowing your thinking. In the classroom we can learn about other places, ways of thinking, solving problems, analysing information. As well as its formal learning, another function of school is to be a place where you can develop your personality, meet new people, in a controlled space, and practice your social skills. This is an ideal place to get to know others who are different to us. To do this well, it is important to listen to each other and sometimes agree to disagree.

With our focus on Diversity this term the School PRIDE team have put together a number of resources for the staff to use with their classes including a focus on two of the five ways to wellbeing.

If we all, including myself, can take the time to listen, be truly present when we are with others, I am sure that will go a long way in accepting Diversity.

Come join us at the Methven Trotting Club on
WEDNESDAY 27th February from 10am – 1pm
for the Methven Travel Ladies Driving Day event!

Coaches, vans & school buses all on site for you to have a go driving, relaxed environment, no pressure. Our team of lady drivers will be on-site for a chat about their own stories of why they chose driving as a career path. Driver training info, license requirements and friendly faces all on-site.

Sorry guys, this is a ladies only event ☺



info@methventravel.co.nz, Phone 302-8106



Open Monday - Friday
8am to 5pm

*For prompt attention
to all your vehicle's
needs including repairs,
warrants, tyres,
air conditioning repairs
and services*

To book your car in call
03 302 9077

Whanautanga in Mahuri Hub



Whanaungatanga (noun): relationship, kinship, sense of family connection - a relationship through shared experiences and working together which provides people with a sense of belonging.

At the start of every school year teachers make strong connections between home and school.

Opportunities are provided for children to create self-portraits, write about themselves and others, or bring along items/stories/photos from home to share. These activities help teachers gather an overview of each learner's unique abilities, skills, knowledge and needs. In the Mahuri Hub we have been having great fun getting to know each other, looking at what makes us "one of a kind," and creating an environment that is safe, fun and where every person is valued and feels they belong. Here are some of the things that make us unique:

I like to go hunting. I get deer and chamois.

Teddy M

I was born in England and my family come from there.

Alex K

I like skiing but I haven't skied for a long time because the ski field is closed.

Harrison E-M

I grew up in Africa. I had my own playground there.

Jordan S

I like school visits. I can't wait to start in Mahuri.

Scarlett M

My dad fixes helicopters. He helped the Nelson fires.

Archie K

I have bees on my farm. I have my very own beehive and my own bee suit. Bees collect nectar from flowers. Mahuri are going to visit our farm.

Thomas M

I have lots of vegetables at my house. My favourite vegetables are carrots, spinach and kale.

Flint L

I like to help my dad on the farm. I have to open all the gates.

Elliot R

My dad is a builder. He even built our house!

Flint G



YEAR ROUND. JOB DONE.

f JacksonHolmesContracting
YouTube SimSj4tiZ5I



Feed Trading
Baling & Chopping
Cultivation & Drilling

Fodder Beet Planting
Manure & Effluent Spreading
Cartage



Andrew Jackson
027 439 3387



Todd Holmes
027 279 8926



Bruce Lilley
027 553 3085

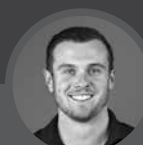

Harry Jackson
027 748 9599



David Stafford
027 557 0530

CALL US TODAY TO DISCUSS YOUR REQUIREMENTS!

03 303 0872
www.jacksonholmes.co.nz

 jacksonholmes

CULTIVATION | DRILLING | FORAGE HARVESTING | BALING | WRAPPING | MOWING | CARTAGE | WEIGHING/DRY MATTER TESTING

LAURISTON SCHOOL NEWS

Mt Peel Class with Mrs Bonnington and Mrs Markham



PropertyBrokers^B

METHVEN

Hastings McLeod Ltd Licensed under the REAA 2008

217 West Street ASHBURTON 03 307 9176

Methven residential / lifestyle investment - 8Ha



METHVEN

Barkers Road

WEB ID AL58895

- Vendors call for action!
- 8.0Ha of residential 'C' zoned land within Methven Township
- Lifestyle and residential subdivision plans available
- Close access to Methven town water and sewer
- Prime location adjacent to established subdivision
- Land bank or develop immediately
- Close to township center and amenities
- Mountain views and rural aspect

Enquire today for further information.

DEADLINE SALE

Deadline Sale (unless sold prior),
closes 4pm Thursday, 7th March 2019.



Greg Jopson
027 447 4382
gregj@pb.co.nz

NZ Realtors
Network Ltd

pb.co.nz

Mt Peel is a class made up of amazing Year 1 & 2 children at Lauriston School.

We have started off our year with lots of fun learning, including using the school pool on these hot days.

We have been learning to float, glide, kick and be safe in the water.

"I like swimming and pretending to be a mermaid." *Florence*

"We get to do freestyle and it's fun." *Aliyah*

"I like throwing the 'Zoggs' and finding them at the bottom of the pool." *Ethan*





lakeheron

air

Spectacular Scenic Flights From the
Heart of the High Country

Bespoke Air Charters and Flightseeing

Mt Cook, Fox Glacier, Kaikoura,
Milford, Queenstown

Philip and Anne Todhunter, Lake Heron Station, 033039014

www.lakeheron.co.nz, info@lakeheron.co.nz



Mount Hutt College

Swim Results 2019

New Records:

180m Freestyle Year 7 Girls:

2019 Record: Lucie Hood 2:23:09, Old Record 2014: Ashleigh Allred 2:27:25

30m Butterfly Year 7 Girls: 2019 Record: Lucie Hood 20:84, Old Record 2007: Grace Sommerville 21:72

30m Breaststroke Year 7 Girls: 2019 Record: Lucie Hood 26:10, Old Record 2014: Courtney Elliot 26:55

90m Tredley Year 7 Girls: 2019 Record: Lucie Hood 1:22:40, Old Record 2014: Ashleigh Allred 1:24:13

30m Freestyle Year 7 Girls: 2019 Record: Lucie Hood 18:72, Old Record 2014: Ashleigh Allred 19:45

30m Butterfly Year 8/9 Boys: 2019 Record: Mitch Veix 17:87, Old Record 2003: Stephen Canham 18:07

30m Backstroke Year 8/9 Boys: 2019 Record: Mitch Veix 20:20, Old Record 2003: Stephen Canham 20:73

180m Freestyle Year 10/11 Girls: 2019 Record: Bree Middleton 2:04:69, Old Record 2018: Bree Middleton 2:06:57

Tredley Year 10/11 Girls: 2019 Record: Bree Middleton 1:09:75, Old Record 2018: Bree Middleton 1:10:18

60m Freestyle Year 10/11 Girls: 2019 Record: Bree Middleton 36:00, Old Record 2018: Bree Middleton 37:00

Junior:

Year 7 Male: 1 Finn Veix, 2 Liam Chalke, 3 Archie McKerrow

Year 7 Female: 1 Lucie Hood, 2 Lucy Markillie, 3 Holly Watson

Year 8/9 Male: 1 Mitch Veix, 2 Henry King, 3 Hunter Lill

Year 8/9 Female: 1 Lucy Reeve, 2 Emily Watson, 3 Zanthé-Lee Butterick

Senior:

Year 10 & 11 Male: 1 Olly Maw, 2 Charlie Brown, 3 Alexander Roderick, York Koch

Year 10 & 11 Female: 1 Bree Middleton, 2 Piper Hood, 3 Ella McSweeney, Kitty Bloomfield

Year 12 & 13 Male: 1 Samuel Ree, 2 Robert McDonald, 3 George Seque

Year 12 & 13 Female: 1 Brea Roderick, 2 Ellie Boekholt, 3 Monique Johnson

Lachlan Cup Winner: Bree Middleton 54:84



**Mt Somers/Staveley Playcentre
Presents**

Ethel & Bethel Bingo Babes - Valentines Date Night

**Friday 15th February
7pm-10pm (bingo kicks off at 7.30pm)**



Gather your friends and family for a hilarious night of bingo, comedy and fun at Mt Somers rugby club.

Tickets \$25 each, includes one bingo card & supper.

Bring cash for raffles, chocolate wheel, auctions, extra bingo cards and more
Come dressed as your favourite famous couple (optional)
and be in to win some great spot prizes.

For tickets and more info contact Heather - 027 610 9906

***Have you heard
of it?***



disembogue

(verb)

to emerge or pour out
(used with regard to a
river or stream)

South Island LVA Bowls Tournament

Julie Clements



Left to right: Blue Pub Team; Jeff Nowell, Neil Owen, Gary Blackwell, & Rob Fensom. Brown Pub Team: Trev den Baars, Greg Snelling, John Eddington & Gary Eddington

I caught up with The Methven Pubs bowling teams last week as they were preparing for their annual four day trip to compete in the South Island Licensed Victuallers Association Men's Bowls Tournament.

Each year, the eight players who make up the Methven Pubs sponsored teams of the Blue Pub and Brown Pub head away on a Sunday with the aim of bringing back to Methven the beautiful Greenstone Trophy.

Trev said, "the tournament has been running for over 40 years at a different venue each year and the Brown Pub has won it three times. There are rules to follow particular to this competition," he continued,

"such as, two players in each team have to be Trade members, so owners or General Managers of a licensed premises."

All the players are members of the Methven Bowls Club and play regularly; they were in good spirits on Wednesday evening, looking forward to the overall competition plus their own inter pub rivalry, with the Blue Pub team trying to best the Brown Pub team this year.

"Professional Earthmovers Shaping Your World"

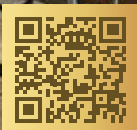

**Safety. Environment. Partnership.
Innovation. Excellence.**



CORE SERVICES:

- DairyNZ accredited Effluent Pond Design and Construction
- Pond Construction and Irrigation Development
- Hedge and Stump Removal
- Farm Conversions
- Dairy Tracks - Lime or Gravel
- Pump Hire
- Wells and Galleries
- Bulk Earthworks
- Subdivisions
- Site Works
- Tree Shear
- Transportation



P: 03 308 0287 or 027 483 2712 | 192 Racecourse Rd, Ashburton
www.granthoodcontracting.co.nz

One Size does not fit all...

Julie Clements



One Size Does Not Fit All when it comes to nutrition. Cushla Holdaway is a NZ registered Dietitian living in Methven.

As well as sub-contracting to ACC and working at Christchurch Public Hospital, she has a private practice right here in town. "I like to consider myself as a semi-local, growing up on our family farm in Westerfield and spending my school years at Mount Hutt College. I studied at Otago University and spent my fifth and final year in Christchurch completing my thesis and undertaking my placement in the various hospitals. I have also been lucky enough to gain experience working up at Nelson Marlborough District Health Board before settling back in Methven with my partner".

Leaving Mount Hutt College, Cushla could have gone on a different route into medicine but a Master of dietetics seemed the best fit. She is a foodie through and through, sporty at school, a competitive runner, fitness fanatic, and passionate about education.

When people hear 'dietitian' they often just think we help people lose weight, when in fact it is quite the opposite. "I would say weight management takes up about 5% of my total work, and I have never seen someone in my clinical

“ People have their own subconscious rules about food; guilt, fear, restriction and control. ”

work at the Hospital for anything to do with weight loss, it's often helping them gain weight! We don't study for five years to only give out healthy eating advice; there is an awful lot more to it than that! However, educating people about food and weight management is often why people will come to see me in my private practice. "I am often 'undoing the damage caused by diet culture', she says.

People have their own subconscious rules about food; guilt, fear, restriction and control. Add in the social media unqualified 'health gurus' who tout non-scientific based, anecdotal advice about looking good but whose aim is purely to increase their number of followers and you have a

toxic mix. I help my clients to have a healthy relationship with food, making good choices everyday rather than restricting and calorie counting, this is often easier said than done especially for people with disordered eating."

"The issue with diet culture is that it sucks people in, takes their money, helps them (maybe) initially lose weight before it spits them back out and they regain the weight, plus some more, and then they are left with a more messed up relationship with food, poorer body image and a sense of failure."

This has inspired a particular passion of Cushla's, helping individuals with disordered eating; their psychology around eating, and emotional eating struggles.

Other particular passions of Cushla's include gastrointestinal disorders (Coeliac disease, inflammatory bowel disease, and irritable bowel syndrome/low-FODMAPs), as well as sports nutrition. Cushla's work experience has been substantial, getting chunked in at the deep end with her contract in Nelson, she thrived on the challenge. "In any one day I was dealing with specialities including paediatrics, allergy clinics, inpatient eating disorders, the mental health unit, women's health, gastroenterology, and the intensive care unit, to name a few. I don't think the general population understands just how specialised dietetics is and what we actually do in our day to day work."

However, one of the most rewarding parts of her work is in the Intensive Care Unit. "I can't exactly explain what it is like, the first time you walk in can be fairly overwhelming and emotional to be honest. However, working alongside the medical team, I find there is a huge sense of really making a difference to someone's life as in the ICU it's literally a matter of life and death."

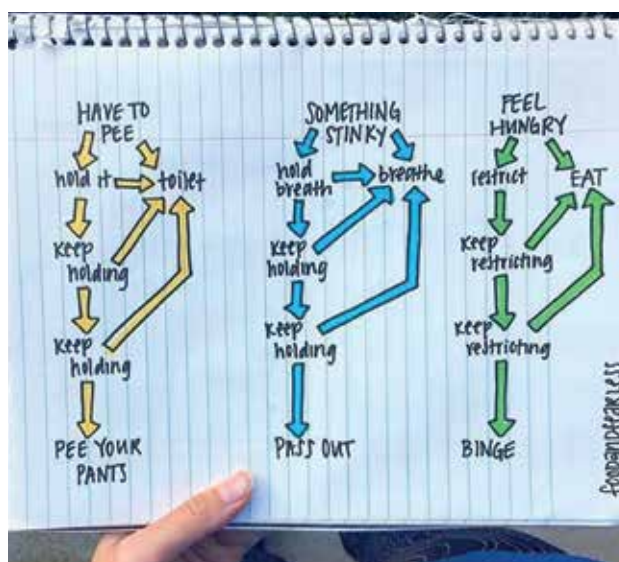

The love of sport and nutrition also leads Cushla to focus on sports nutrition in her private work. "I have worked alongside several local athletes, including Vicky Jones, an Ashburton-based Ironman athlete. Vicky was really pleased with her performance in the Wanaka challenge last February, saying that "nutrition is like the fourth discipline as part of Ironman, I am now beginning to understand why." Cushla is hoping to specialise more in sports nutrition working towards attending the accredited sports dietitian course with Sports Dietitians Australia in Melbourne either this year or next. "I think there is a real niche for a sports dietitian in mid-canterbury, especially around Methven a lot of people are into multi-sport, outdoors and endurance."

Cushla will be contributing to Snowfed in the coming weeks; look out for her evidence-based articles and yummy recipes.

If you would like to talk to Cushla about any nutrition, sport or health related issues, you can contact her by email:

holdaway.nutrition@gmail.com,

Facebook:

<https://www.facebook.com/pg/holdaway.nutrition/>

Instagram: @holdaway_dietitian

Website: <https://holdawaynutrition.wixsite.com/nutrition>

Phone: 027 722 6223

BAYLEYS



Methven 37 Pudding Hill Road

Methven lifestyle

Nestled on 9.2614 hectares (more or less) which can be subdivided down to 4000m² sections in the future. Fantastic views looking up towards Mt Hutt Ski field and the Southern Alps while sharing a boundary with the Methven Golf Course. The 240m² character home, built in 1994, features four double bedrooms (master with ensuite). A must view.

bayleys.co.nz/559241

4 1 2 2

Asking Price \$1,650,000

View Sat 10-11am
or by appointment

Fee Ensor 021 705 014

fee.ensor@bayleys.co.nz

**WHALAN AND PARTNERS LTD, BAYLEYS,
LICENSED UNDER THE REA ACT 2008**

BAYLEYS



Methven 594 Blackford Road

X factor plus

Properties of this quality and sought after Rakaia Gorge area are very rare. Stunning panoramic views, fishing, tramping, jetboating, skiing all at your back-door. This beautiful three bedroom home, set on 2.9 hectares was built to last and is only 50 minutes to Christchurch International Airport or 10 minutes to Methven. Live your lifestyle dreams before it is too late.

bayleys.co.nz/559283

3 2 2

Price by Negotiation

View by appointment

Fee Ensor 021 705 014

fee.ensor@bayleys.co.nz

**WHALAN AND PARTNERS LTD, BAYLEYS,
LICENSED UNDER THE REA ACT 2008**

ALTOGETHER OUTSTANDING



At Bayleys Ashburton, we focus on ensuring the best possible outcome for our clients, whatever the challenge. We believe it is important to make sure we not only have the knowledge and unique understanding of all property types, but we also take the time to genuinely understand your goals. **If you are thinking about buying or selling talk to us.**

John Lamb Residential/Lifestyle
022 171 8321

Fee Ensor Residential/Lifestyle
021 705 014

Simon Sharpin Lifestyle/Rural
027 631 8087

Ashburton Office
03 307 7377

BAYLEYS

ALTOGETHER BETTER

Residential / Commercial / Rural / Property Services

Healthy Ageing

Occasionally I find myself short of ideas on writing my Snowfed piece however this week I have been itching to share my inspiring week!

I have had seven clients over seventy who are living every day to the max! Their goals have included cycling 30km, pump class, lifting boxes and furniture, walking the Abel Tasman, using a wobble disc to restore balance, do a marathon and getting in the harvest. All of them are still working! What a privilege it is to be part of this amazing community. So what is their secret?

- **Attitude** - not one of them said "I am getting old" or lowered their expectation of what they wanted to achieve.
- **Goal setting** - I can't believe how BUSY they all are! And that is what they intend to remain. They immediately identified their goals and were excited about breaking down the steps to reach them.
- **Working at it** - each person knew their exercises and did them once or twice a day- no excuses!
- **Fitness** - it doesn't mean they all go to the gym (though several do!) but they engage in significant physical activity for a large part of their day.



- **Priority** - They all recognise the value of managing their health and weight.
- **Social support** - being fit and active allows them to participate in the



community and get all the positive well-being associated with that.

So let's all start to make a positive step now so that we can join this merry group- be that next week or in 30 years! Just choose one small thing that you can do every day to improve your fitness and outlook. I am going to STOP saying "I am getting old"!!

While researching this article I looked at the New Zealand Ministry of Health "Healthy Ageing Strategy 2016". The Healthy Ageing Strategy vision is that "older people live well, age well, and have a respectful end of life in age-friendly communities".

Worthy sentiments Ministry of Health, but I think Methven is WAY ahead of you! But then here, seventy is the new fifty - I am sure the lady last seen zip lining through the canopy of the South American rain forest would agree!

BAYLEYS



Methven 135 Hobbs Road

Bareland lifestyle

Beautifully presented 8.0010 hectare lifestyle property situated in close proximity to the centre of Methven. With two sheds and an eight horse loose box stable area, it has ample storage for both stock and vehicles. Three phase power, Methven town water supply, a 25,000 litre water storage tank and a washdown pad for horses are all available at the yard.

bayleys.co.nz/559202

Deadline Sale (unless sold prior)
4pm, Thu 14 Mar 2019
201 West St, Ashburton

View by appointment

Simon Sharpin 027 631 8087
simon.sharpin@bayleys.co.nz

Jon McAuliffe 027 432 7769
jon.mcauliffe@bayleys.co.nz

WHALAN AND PARTNERS LTD, BAYLEYS,
LICENSED UNDER THE REA ACT 2008

the brown pub

**COME CHECK OUT THE
OUTDOOR AREA AT THE BROWN!**

- * Fully fenced with lots of seating & shade
- * Stuff for Kids - swings, sandpit, swingball slide & even (coming soon...) a bouncy castle!
- * Don't forget Kids 10 and under eat for free

Put your feet up and relax with us:)



LAKE CLEARWATER BIOBLITZ



A Bioblitz organized for students of Mt Somers/Springburn School with some students from Mount Hutt College took place at Lake Clearwater, Ashburton Lakes on Monday the 11th February.

The students of Mt Somers Springburn School spent the day alongside scientists and experts discovering the wealth of life that lives in and around Lake Clearwater; a place right in their backyard. The whole of the school from Years 1 to 8, were involved as well as a group of Year 10 students from Mount Hutt College.

The day was divided into four activities led by different experts with separate groups of students participating in turn. This first Bioblitz gave the children the opportunity of appreciating the ecology and beauty of the Hakatere Conservation Park, learning through their experience to enjoy and protect our precious environment. The recorded results of the survey will also provide a valuable record for the future of the current state of the local environment.

The Bioblitz was organized by teacher and hutholder, Maureen Keen. A donation, towards costs, was provided by Forest and Bird, Ashburton. Adult experts and participants included:

- Eleanor Bissell – hutholder and assistant organizer
- Nancy Collis and George Iles - Department of Conservation Geraldine
- Val Clemens, Edith Smith and Peter Howden - Forest and Bird, Ashburton
- Jayde Couper and Hamish Stevens - Fish and Game
- Dr Peter Johns – Entomologist, Canterbury Museum
- Dr Colin Meurk – Ecologist, Landcare Research
- Bert Hofman - Open Space Planner, Ashburton District Council

Photographs taken on the day by students and experts are at present being uploaded onto iNaturalist, Lake Clearwater Bioblitz New Zealand project.

LE	Ca	H2O	2.0mm	0.5mm
Lime Equivalent %	Calcium %	Moisture %	Seive % Passing	Seive % Passing
96.2	38.0	3.0	98.6	56.2



Mt Hutt LIME

Mount Hutt Lime is now supplying an extremely high quality, low moisture Ag Lime, delivered direct to farm. Call for a Quote.

To ensure the best quality, price and service call us **DIRECT** on:

0800 METHVEN or 027 542 7637

Now supplying Lime Flour for calving cows

We also supply a range of dairy track products and pond sealing clay along with other Ag Lime products.

LAKE CLEARWATER BIOBLITZ



<https://www.inaturalist.org/projects/lake-clearwater-bioblitz?tab=observations>

This international initiative aims to encourage students and adults to be citizen scientists who notice and record the nature they see around them.

The day at Lake Clearwater will also provide a valuable snapshot of information on the insects, plants, fish, fungi and birds found at Lake Clearwater for future generations.



Comments from students after the event:

"I didn't know there were so many different types of bugs, skinks and geckos in our area".

"So many native bugs, particularly the little black native bees, were aggressive to vibrant colours, like our hi viz jackets".

"Dung beetles were just landing on us. They look like a ladybug without spots".

"It is good to know that there is a safer way of fishing, and to be able to check how the fish are going without hurting them".

"The eels go right out to the sea to have babies then they come back to the inland waterways".

"It was great to know all this stuff is sitting in our own backyards and I can't wait to learn more".

"I never knew that the spiny spaniard, *Aciphylla* was part of the carrot family".

"We have learnt from this. We need to do more learning about the community we live in. We also want to do more volunteer work to look after our environment".



Physiotherapy with Alice Church



Alice will be available at Flow: Monday & Thursdays 9am-1pm from 25th of February.

Please follow the links via our website or on the Mindbody App to book.

www.flowpoolandstudio.co.nz

FLOW POOL AND STUDIO

131 Barkers Road,

RD 12 Rakala

NZ 7782

+ 64 (0)27 4648169

www.flowpoolandstudio.co.nz

info@flowpoolandstudio.co.nz

Flow
POOL + STUDIO

Philip Wareing Ltd

Line Road, Methven • Phone 302 8616

Fax 302 9657

philipwareingltd@xtra.co.nz



**Lime & Super Spreading • Precision Nitrogen Sowing
Bulk Grain Storage • Container Cartage • Firewood Supplies
Hay & Straw Cartage • Silo Storage • Cool Storage •
Agricultural Spraying Stock Cartage • Log Cartage •
Shingle Supplies • Swinglifting • Grain Cartage**

Methven - Chch Daily Freight Supplies

Methven - Ashburton Daily Freight Supplies ISO Accredited

- **Philip Wareing** 302 8546, 027 433 4897 **Gary Sheridan** 302 9116, 027 672 3995
- **Mark Wareing** 302 8877, 027 433 4539 • **Simon Wareing** 302 8816, 027 228 9448
- **Trevor Fairbrother** 027 414 2886 • **Trevor Bryan** 027 433 4541
- **Ian McLean** 027 433 4545 • **Murray Lumsden** 302 8207, 027 433 4538

METHUEN

JUST LISTED



WHITESTONE COTTAGE, YOUR PERFECT HOLIDAY HOME

This Whitestone Cottage is a classically designed Oamaru stone home would make a superb holiday home. Set within a private park like setting this two storey home has been finished to a high standard and is perfect for those looking for an easy care, low maintenance option. Downstairs consists of a great open plan kitchen and dining area flowing through to the cosy lounge area with fantastic North West decking area. Upstairs hosts the two generous bedrooms, both with ensuites and beautiful rural and Mt Hutt views. This cottage comes with quality furnishings and full appliances. Call us today to find out more about this beautiful property.

POA

2/3016 Methuen Highway

METHUEN



OPEN HOME

SPACIOUS AND PRIVATE

This fantastic 200 sqm home sited on a 1,012 sqm offers space was built with family in mind. With a family kitchen/dining area, large lounge area, four generous bedrooms and two bathrooms this property can cater to everyday family living with ease. Downstairs has the kitchen and living area, two bedrooms, the main bathroom plus office area and laundry. Upstairs comprises of two bedrooms, one with fantastic mountain vistas, a bathroom and separate toilet. The large backyard area is beautifully established and private with plenty of room for the children to run around safely while you sit back and relax and enjoy the peace and quiet this location offers. **Enquiries Over \$498,000**

Open Home Saturday 23rd February 11.00-11.30am 10 Jackson Street

METHUEN



OPEN HOME

VENDORS WANT ACTION

Lovingly cared for and maintained by our current owner for a number of years, this home is ready for a new chapter. This three bedroom home has good bones and with the recent kitchen and bathroom renovations you can move straight in and enjoy just as it is. Upon entering you will appreciate modern kitchen and open plan living area where natural light pours in while you enjoy the stunning rural aspect. This area flows out via french doors onto a sunny deck. This is a fabulous area for your summer entertaining, capitalising on the private and sunny 588 sqm sized section. Off the hallway are three bedrooms which are complemented by the family bathroom. In addition there is a log burner and heat pump for comfort all year round and separate single garage. **\$395,000**

Open Home Saturday 23rd Feb 11.45-12.15pm 51 Racecourse Avenue

METHUEN



ACTION REQUIRED

Appealing three bedroom sunny home with fantastic mountain views is waiting for a new family to call it home. Will it be yours? Open plan kitchen & dining with large living area. The living area/lounge has lovely large windows which let plenty of sun in. The bathroom boasts both a bath and separate shower. There is a double internal access garage plus off street parking. **\$399,000**

METHUEN



OPEN HOME

CLASSIC CHARACTER CALLING FOR NEW OWNERS

This beautiful two storey character home originally built in the 1930's sits on a private 2,023 sq m section with an established garden. The open plan kitchen and living area has been designed with family and entertaining in mind with generous areas that capture beautiful morning sun. A fantastic sunroom flows from the lounge area offering extra living. **\$639,000**

O/H Sat 23rd Feb 1.15-1.45pm 37 Dolma St

METHUEN

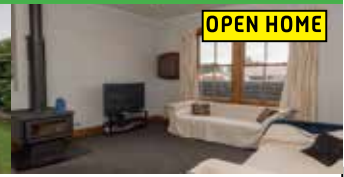

OPEN HOME

INVESTOR OR FIRST HOME BUYERS DELIGHT

What a fantastic opportunity to get on the Methuen property ladder! This 2 bedroom home with sleepout and large attic is a great place to start. Set on 809m2 section gives the option to extend or subdivide or have plenty of space to entertain. The home has a lovely feel with a tidy kitchen with french doors opening to the great deck. A large master bedroom with bay window has the potential to convert to two bedrooms. Options here to increase value.

Price guide: Low \$300,000's

**Open Home Saturday 23rd February 12.30-1.00pm
54 Allen Street**

METHUEN



OPEN HOME

BEST OF BOTH WORLDS

This stunning timeless character Villa reflects past glory and elegance with the modern comforts of a warm family home. Crafted from quality materials, this 203 sqm property has enduring features such as large bay and sash windows, ornamental fireplaces and traditional wooden floors. The modern country-style kitchen flows effortlessly to the open plan dining and living area. The wide light-filled hallway leads to the five bedrooms, two bathrooms and the formal living area. Easy indoor-outdoor flow is perfect for relaxing, dining or entertaining while you enjoy the peaceful and private grounds that have been thoughtfully planted and landscaped. **\$629,000**

46 South Belt

METHUEN



CENTRAL TOWNHOUSE

This fantastic three double bedroom townhouse is located in the heart of Methuen. In addition this home offers a large sunny deck, single internal access garage, an ensuite, separate laundry, under floor heating in the tiles and so much more. Set on an easy care section, this home would be an ideal first home, investment or holiday home. **\$359,000**

11b Mackie Street

METHUEN



IDEAL STARTER OR HOLIDAY HOME

This fantastic 3 bedroom, 2 bathroom is a 2 storey home and has been the ideal holiday home for a number of years. Its time for a new owner to enjoy this great location. You will fall in love with the peaceful tranquillity this tastefully decorated permanent material home has to offer. With lovely open plan living.

Price guide - Mid \$300,000's

2/5 Macphail Place

ASHBURTON



OPEN HOME

YOUR SEARCH ENDS HERE

Beautifully renovated and refurbished, this charming home is now available for you to enjoy. The modern kitchen opens to the dining area and then flows through into a large living room. The pellet fire and two heat pumps will keep you comfortable year round! Your indoor / outdoor flow is well catered for with French doors leading to patio area.

Enquiries Over \$439,000

O/H Sat 23rd 10.00-10.30am 33 Miller Ave

METHUEN



CAMROSE ESTATE - STAGE TWO NOW AVAILABLE

Great Location close to town with a large reserve area close by for your enjoyment. This well designed and managed subdivision offers that something extra and is the perfect place for your new home. Section sizes from 573m2 to 1745m2. These sections are selling now.

Priced from only \$145,000



Maree Firth
Principal/
Property
Consultant
027 5421 364



Rosa Dekker
Property
Consultant
027 465 5387

Sam Gregory
Property
Manager
027 886 0179



Amanda Pannett
Office
Administrator
03 303 3093



NZ's Best Ski Resort set to open in March!



Hot on the heels of their 4th consecutive win at the World Ski Awards, Mt Hutt invites guests to experience the mountain out of the ski season at the annual Open Day on Saturday 2nd March.

Discover Mt Hutt is a community fundraising event, run in partnership with the Lions Club of Methven. The main benefactor will be Canterbury West Coast Air Rescue Service who will use the funds for life-saving missions in the community.

From 10am to 4pm the Summit 6 chairlift will be spinning; set to carry families, walkers and bikers to the very top of Canterbury's award-winning mountain.

There is unlikely to be snow, but that won't be a problem according to organisers. "Skis and boards will be swapped out for shoes and bikes," chuckles Ski Area Manager, James McKenzie. "We've made enhancements to our chairlift so that bikes can comfortably be transported alongside passengers, for what is always an awesome day out. "There's plenty on offer!"

Ski area employees will be offering an inaugural guided 4WD experience, sharing access to the most stunning and secret locations

across the mountain they know, love and respect. For those wanting to experience the sheer awesomeness from air, a scenic chopper ride with Mt Hutt Helicopters will be the way to go; and little daredevils will probably prefer gliding down the "super slip and slide" encountering some thrills and spills on the way!



Bike Methven, the local mountain biking club, will be running an Enduro event on the day. If it's just about views, guests won't be disappointed. Disembarking at the top, 2086m above sea-level, visitors will be greeted with unrivalled 360° views across the Southern Alps and Canterbury Plains. "Honestly, it should be our vista alone that wins awards,"

says James, who collected the Mt Hutt trophy for NZ's Best Ski Resort at the 2018 World Ski Awards Ceremony in Austria.

For the return journey, some may opt for the thrill of biking the majestic scree slopes; others may prefer to meander along, admiring the diverse range of flora and fauna on display in this conservation area. For an even more laidback approach there is always the option of jumping on the chairlift to get back down to the base.

The mid-mountain Corona bar will be open for refreshments and in the base area, live music is set entertain the crowds; with volunteers running the café and BBQ areas.

"The Discover Mt Hutt open day has been designed with every age and interest in mind, and there will be several other activities available exclusively for the event," says James.

Entry on the day provides unlimited access to the chairlift with children 10 and under free of charge. "There really is something for everyone," says James, "and the best bit is that's it all for a fantastic cause."

"With or without snow, Mt Hutt is truly a spectacular place to be, and we encourage everyone to come up to enjoy the day with us," adds Bruce Holmes, Methven Lions President.

For more information visit:
www.discovermthutt.co.nz

Property Brokers ^B

METHVEN

Hastings McLeod Ltd Licensed under the REAA 2008

217 West Street ASHBURTON 03 307 9176

Commercial investment & opportunity



METHVEN

Line Road

WEB ID AC55996

- Situated in Methven Business D zone
- 3881sqm section
- Full services available
- Bareland site ready to develop
- Great road frontage and access

Enquire today for further information.

DEADLINE SALE

Deadline Sale (unless sold prior),
closes 4pm Friday, 8th March 2019.



Greg Jopson
027 447 4382
gregj@pb.co.nz

pb.co.nz

NZ Realtors
Network Ltd

Council's Annual Residents' Survey about to begin



Residents will soon be asked to share how they think a range of Council services and activities are performing as part of the Ashburton District Council Annual Residents' Survey.

The survey will be conducted by independent Canterbury-based company, Research First, who are testing the survey this week before the exercise officially starts on Monday 18 February.

Research First will be phoning residents - using both landline and mobile phone numbers to carry out the survey.

"The Council's Annual Residents' Survey is an important tool we use to help gauge what the community thinks about our performance," council

Chief Executive Hamish Riach says. "We use the feedback to help determine work programmes and future budget priorities, so it's imperative that we hear what people have to say. If you are selected, I encourage you to please take part." A representative cross-section of the community will be selected for the survey, which means not everyone that is called will meet the criteria to participate. For example, people in a particular age bracket may have already been adequately represented in the survey, and Research First may need to continue sourcing people from a different demographic.

The survey will finish in mid-March.

To see the results of previous years Annual Residents' Surveys, visit www.ashburtondc.govt.nz





KAREN BLACKLOW
NZ Travel Brokers



Travel is the only thing you buy that makes you richer!

Based at Methven Travel for all your travel needs and latest deals.

p: 303 3151
m: 021 034 4629
e: karen@nztravelbrokers.co.nz



I.T. Question? Computer Issue?
THINK DCS – A.S.A.P



DYNAMIC COMPUTER SERVICES

- Local people and local support
- IT Services & Support
- Products and services without the confusing technobabble

CALL NOW: 03 307 8501

Member of BNI Ashburton

131 Alford Forest Road, Ashburton
E: info@dynamiccomputers.co.nz
Office Hours: 9:00am - 5:30pm

When Sitting Isn't Sitting!

Hospice Mid Canterbury Sitting and Companionship Service - when sitting isn't sitting



In the list of services that Hospice Mid Canterbury offers, "sitting" seems so straightforward and innocuous.

How difficult could "sitting" be? To the uninitiated, the impression may be of a volunteer sitting quietly alongside a client. However, the reality of "sitting" can be quite different. In fact, there is no limit to the imagination of our volunteers when it comes to enriching the life of our clients.

Take Jocelyn, for instance. She took her client to the hospital for an appointment but it finished quickly and on hearing that her client

needed jandals and sunglasses, she did a lengthy detour to several shops to get these. In her report she wrote that the client "seemed to enjoy our tootle around town."

When Margaret found that her client enjoyed country and western music, she arrived armed with her entire collection of CDs ready for an afternoon's entertainment.

Another volunteer decided that her client, who has dementia, would enjoy seeing the movie "Mamma Mia". This was a huge success, with the client laughing and singing in all the right places.

Music can play such an important role in people's lives and offers a respite in difficult times. Outings play a major role in "sitting".

Colin enjoys sharing his favourite cafes and restaurants around Canterbury with his clients, regularly driving them to Geraldine, Temuka and Rangiora.

June, on the other hand, often takes her current client home for a coffee and a chat with her husband.

Just as important as outings and entertainment, is the companionship that

develops between volunteers and clients. Sometimes it is the quiet, easy conversations with a client that matters most. A volunteer can bring the outside world to a client no longer able to leave the house.

The value of "sitting" cannot be underestimated. Not only does it enhance the lives of clients, it also provides a valuable break for carers looking after someone with a life-limiting illness. Like all the other services Hospice provides, it aims to help people live every moment in whatever way is important to them.

If you or someone you care about has a life limiting illness and would like our support, contact Christine on 307 8387, or 027 227 8387

Email: manager@hospicemc.nz

Website: www.hospicemc.nz

Facebook: www.facebook.com/hospicemidcanterbury/



Accelerating success.
Reach more people - better results faster.

Colliers INTERNATIONAL

NO TURNING BACK, HAMMER WILL FALL!
AUCTION to be held on 8th March 2019 at 1:30pm (unless sold prior)
375 RAKAIA GORGE ROAD, Windwhistle
REDEVELOPMENT OPPORTUNITY

ha
332.3484 hectares freehold

40 bail rotary shed and 3 houses

Forestry and carbon credit potential

H₂O
High rainfall area

Barrhill and Fereday soils

Opportunity for alternative uses

Make no mistake, our instructions are very clear. This 332.3484 hectare farm is to be sold on the 8th March at our auction rooms. Currently operated as a 370 cow dairy farm but also suitable for beef finishing, deer or dairy support. Ignore all previous pricing - the hammer will be going down on this property!

Ruth Hodges
+64 27 309 0334
Agri Realty Limited
Licensed REAA 2008
colliers.co.nz

colliers.co.nz/148293

CARTER'S
tyre service

As NZ's largest independent tyre dealer, we pride ourselves on providing unbiased, expert advice, products & service for all your needs:

- Car Tyres
- Truck Tyres
- Tractor Tyres
- Punctures
- Wheels
- Batteries
- Tyre Vulcanising
- On farm servicing

24HR CALLOUT

MID CANTERBURY
Chris Gottermeyer | 022 317 5025
 9 Line Road, Methven

0800 4 CARTERS | www.carterstyres.co.nz

100% NEW ZEALAND OWNED & OPERATED

Great Space
Storage
Clean, Dry Containers & Sheds from \$120 per Month

9/11 Line Road, Methven
Ph 0274 766 835 anytime

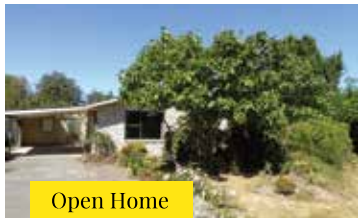

Open Home



RayWhite

65 Spaxton Street, **Methven**

4 1 1

This 809m2 section, offers a 4 bedroom family home. Large lounge room with exposed beams. Bathroom, separate toilet & shower. Carport with several storage sheds. Glass house, aviary, hen house & garden shed.

Set Date Of Sale
\$365,000
Offers closing 2 pm
Friday 08 March 2019
(unless sold prior)

View
Sat 10:00 - 10:30 am

rwashburton.co.nz/AHB22347

Mid Canterbury Real Estate Limited Licensed (REAA 2008)



Margaret Feiss
021 751 009



Shirley Fitzgerald
0272 201 528

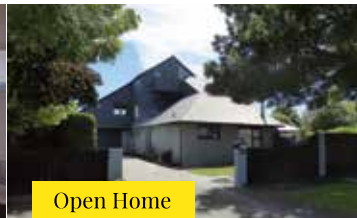

Open Home



RayWhite

23 Morgan Street, **Methven**

4 3 2

This substantial family home has much to offer your family. 4 bedrooms, 2 luxurious bathrooms, plus master/ensuite. Spacious kitchen & dining that flows into a large formal lounge. 2nd floor rumpus room. Panoramic views 3rd floor.

Set Date Of Sale
Offers closing 2 pm
Thursday 28th
February 2019 (unless sold prior)

View
Sat 11:00 - 11:30 am

rwashburton.co.nz/AHB22328

Mid Canterbury Real Estate Limited Licensed (REAA 2008)



Margaret Feiss
021 751 009



Open Home



RayWhite

23 Colcord Place, **Methven**

3 1 2

3 spacious bedrooms. Bathroom plus 2nd toilet. Large lounge that captures afternoon sun. Detached double garage. This home is in need of some painting and decoration so you can make it your own.

For Sale
\$347,000 (REDUCED)

View
Sat 11:30 - 12:00 pm

rwashburton.co.nz/AHB22090

Mid Canterbury Real Estate Limited Licensed (REAA 2008)



Shirley Fitzgerald
0272 201 528



Open Home

RayWhite

177 Main Street, **Methven**

3 1 1

Situated on a 1012m2 section. Three sunny bedrooms plus sun room. Open plan living with log burner. The home has new carpet throughout, freshly painted interior plus roof. Single garage with attached storage.

Set Date Of Sale
\$345,000
Offers closing 2 pm
Tuesday 26th February
2019 (unless sold prior)

View
Sat 12:00 - 12:30 pm

rwashburton.co.nz/AHB22326

Mid Canterbury Real Estate Limited Licensed (REAA 2008)



Margaret Feiss
021 751 009



Open Home



RayWhite

13 Cameron Street, **Methven**

3 1 2

Delightful private garden setting on 1012m2 section. 3 bedrooms plus spacious office. Addition of a large family room/decking. Modern bathroom & second W/C. Heated by log burner & double glazed. New wiring. Exterior recently painted. Double garage.

Set Date Of Sale
\$405,000
Offers closing 2 pm
Thursday 07 March
2019 (unless sold prior)

View
Sat 1:00 - 1:30 pm

rwashburton.co.nz/AHB22345

Mid Canterbury Real Estate Limited Licensed (REAA 2008)



Margaret Feiss
021 751 009



34 Methven Chertsey Road, **Methven**

RayWhite

Light Industrial Section
- Zoned Business D
- Ideal for a commercial/industrial activity
- 985m2
- Prime location/high visibility
- Opportunity knocking

Set Date Of Sale
\$169,000 (+ GST if any)
Offers closing 2 pm
Thursday 21st March
2019 (unless sold prior)

View
by appointment

rwashburton.co.nz/AHB22356

Mid Canterbury Real Estate Limited Licensed (REAA 2008)



Margaret Feiss
021 751 009



Another
SOLD

RayWhite

18 Spaxton Street, **Methven**

3 2 2

Built for the sun. Tucked away on a large 1153m2 section. Spacious open plan kitchen/dining & living heated by a log burner & a heat pump. 3 bedrooms (master ensuite & WIR). Separate laundry. Internal double garage.

For Sale
\$449,000

View
by appointment

Margaret Feiss
021 751 009

rwashburton.co.nz/AHB22247

Mid Canterbury Real Estate Limited Licensed (REAA 2008)



RayWhite

0 Barkers Road, **Methven**

Camrose Estate Stage 3 now selling sections ranging in size from 575m2 to 1000m2 (subject to title). Situated on the north side of Methven. Stage 1 & 2 have titles available and ready to be built on.

For Sale
Price On Application

View
by appointment

Margaret Feiss
021 751 009

Shirley Fitzgerald
0272 201 528

rwashburton.co.nz/AHB21428

Mid Canterbury Real Estate Limited Licensed (REAA 2008)



RayWhite

Thymestream, Mt Harding Road, **Methven**

First release lots 1, 14, 15, 16 NOW SOLD
Second release lots (3, 4, 12 & 13 NOW SOLD) 5, 11
Third release lots 6, 7, 8, 9, 10
www.Thymestream.co.nz

For Sale
Price On Application

View
by appointment

Margaret Feiss
021 751 009

rwashburton.co.nz/AHB22028

Mid Canterbury Real Estate Limited Licensed (REAA 2008)



Principal: Jill Quaid
0274 376 755



Margaret Feiss
021 751 009



Shirley Fitzgerald
0272 201 528



Robyn Lilley
03 303 3032

36 McMillan Street, Methven 03 303 3032

rwashburton.co.nz

GROW YOUR OWN

Mary Ralston

It's a great time of year in the vegie garden: there's lots of vegies to pick and eat and plenty of time left to plant crops that will flourish in the late summer warmth.

My tomatoes are abundant and the sweet corn delicious! Today I've planted curly kale where potatoes have been harvested. Adding nutrients and organic matter to replace the soil's supply that would have been used by the preceding crop is important – I added some compost and chook manure and a dash of dolomite. Dolomite lime is a natural product that provides the essential elements calcium and magnesium, and slightly raises pH levels, which brassicas such as kale like. It also is good for stimulating organic matter breakdown and earthworm activity.

Tomatoes are very hungry plants – they need feeding during the season. Liquid manure is good – this can be made from soaking manure, comfrey or seaweed (or a combination) in a bucket and then diluting

the liquid til it is about the colour of tea. Pour this around each plant. If using seaweed, wash first before soaking to remove excess salt. Mulching around the base of the plant with compost and watering it in is also good and



should supply some nutrients. This will also help to retain soil moisture.

Many stone fruit trees have finished fruiting and can be pruned. It is good to prune stone fruit in summer because the (usually) drier,

warmer air is less likely to lead to infection getting into the cuts. Stone fruit (peaches, plums, apricots, nectarines etc) produce fruit on last year's growth so it is recommended to prune back each fruiting spur by about one-third. If left unpruned, the fruit will be produced further and further out along the branches.

Blackcurrant and other soft fruit bushes can also be pruned now. They also produce fruit on growth from the previous year. I usually cut back some old stems right back to the ground, which encourages new shoots to be made. Then I cut back some of the canes to a new shoot. They can also be fed if you have spare compost or manure. Raspberries can be cut back too – remove all the canes that fruited this year and cut

the new growth back to about 1 metre high.

These canes will fruit next year.

METHVEN, WE'RE COMING TO VISIT

Our qualified technicians are in Methven twice a month.

Don't put up with computer problems any longer. Call us and schedule a visit today!

FEB
27

MAR
13

Bookings fill quickly, avoid disappointment - call today

COMPUTERS FIXED
FAST FIRST TIME

- Laptop repairs
- Email
- Backup systems

- Desktop repairs
- Data recovery
- Internet

Screen repairs - using genuine Apple parts



MOUNT HUTT NEW ZEALAND

a
local graze
@
Ski Time

on Wednesday, 27th February 2019
bar open From 5pm
- everyone seated by 7pm
3 course set menu For \$ 52- pp
From only locally sourced produce
within Canterbury

bookings essential
P 302 8398 or resaskitime.co.nz
www.skitime.co.nz





21 - 27 FEBRUARY



Nico Van Loggenburg

Clay Masters 2

Juliet Campbell 13

Erin Redfern

Samuel Van Leerdam 19

Matthew Duff

Pippa Clark 10

Greg Maw

Hugo Hays 4

Charlee Chard 5

Reid Holmwood 4

Morgan Lamb 13

Phoenix Turnbull 12

CONGRATULATIONS!

CHARLEE CHARD

POP INTO METHVEN 4 SQUARE
SUPERMARKET FOR YOUR SURPRISE!

Thinking seed?
Call today!



Your seed &
agronomy specialist...

- Pastoral seed sales, access to all varieties
- Spot market purchases of feed & milling grain
- Forward contracting of all grains
- Ag chemical supply services
- Domestic & international sales - multiplication contracts for peas & Asian brassicas

John Fulton 027 489 4504 | 03 303 0856 | john@heartlandseeds.co.nz

Your Digital TV Experts

- Aerial / Dish installations and repairs
- Prewire of new homes
- TV wall mounting
- Cell phone aerials
- Home theatre installation

Servicing

Ashburton - Geraldine

Methven - Rakaia

and everywhere in between

ASHBURTON TV & AUDIO

PH. 03 308 7332 / 027 277 1062
ashburtontvandaudio.co.nz

METHVEN TYRE & HIRE



Passenger Tyres • Truck Tyres
Agricultural Tyres • Punctures and
Repairs • Wheels • Tyre Vulcanising

Hireage of equipment for Firewood,
Gardening, Transporting, Moving
House, Entertainment and
Functions!

FULL RANGE OF ASHBURTON
U-HIRE EQUIPMENT AVAILABLE
THROUGH METHVEN TYRE & HIRE

24 CALL OUT
SERVICE
HOUR AVAILABLE

03 302 8411
24 Methven
Chertsey Rd
METHVEN

NEUMANNSTYRES



MP for Rangitata Andrew Falloon



Off Christmas Card List!

The announcement in Methven last Friday by Regional Development Minister Shane Jones will rightly be welcomed by many in the community, and certainly by the developers behind the thermal pools project.

I met with them in March of last year and was impressed by their plans, and the potential for drawing more people here. Importantly it ticked all the boxes for encouraging travellers to stay a bit longer. To me Methven and Mt Hutt have always been a winter wonderland where I learned to ski and snowboard (the latter not well). As we all know, there's so much more potential.

New developments like the thermal pools and spa fit well into the strategy I'd like to see us develop – encouraging more tourists away from overcooked markets like Queenstown and into other regions. I'm not the only one to see the potential of the thermal pools. New Zealand Trade and Enterprise, a government agency tasked with promoting investment and development, have been working on the project since mid-2017. An application to the Provincial Growth Fund followed, which was approved by the independent advisory panel back in September 2018. Weirdly, there it languished. Rather than being rushed out to great fanfare like other projects, it collected

dust on a desk in the Beehive. In the meantime dozens of other projects were approved and announced by Jones. Many, particularly in his home region of Northland were announced within a few days or even hours of being received.

Throughout most of last year, in Parliament and in Select Committees, I've questioned him on this. His apparent glee at handing out money to projects near him, while ignoring many other parts of the country entirely. That might not matter so much if it were his own money, but as taxpayers we all foot the bill, with Mid Canterbury contributing more than many. The advice on the thermal pools development from the panel, Jones' own officials, couldn't have been clearer. It should be made a "priority project," in part because "it is not in a surge region which is important in the context of the overall fund allocation to the area." The latter quote is a bureaucrat-speak acknowledgement that too much has been given to some regions like Northland, and little to areas like ours.

Canterbury has received less than two per cent of the funds handed out. The former quote, to treat it as a priority project, so far as I can tell, was completely ignored. After five months of inaction it took questions from me and comments to the media last Monday to get any action at all. Within 24 hours Jones had hastily arranged a visit, and just a

couple of days later made his first appearance in Mid Canterbury to announce a \$7.5 million loan. That it took a backbench opposition MP to highlight the months-long delay to shame Mr Jones into coming down is a surprise. The fact that he didn't invite the local MP to the announcement, as he has in other parts of the country, is therefore perhaps understandable. That's ok, though.

If the cost of putting Mid Canterbury on the top of his to-do list is not getting a Christmas card, it's a price I'll happily pay.

As your local Member of Parliament I'm here to serve you. My offices in Ashburton and Timaru are open during business hours.

Please call (03) 308 7510 for an appointment, or email me directly at andrew.falloon@parliament.govt.nz

THE BLUE PUB

CRAFT BEERS ON TAP AT THE BLUE!



Samuels Summit Bar & Venue

Think of us for your next party, meeting or function. Enquiries welcomed!

FREE VENUE



www.thebluepub.com | facebook.com/BluePubMethven

Weeds getting out of control?
Gorse, Broom, Willows – you
name it, we'll spray it!

KT's custom-designed Spray Ute and
Quad Bike can cover all your spot
spraying needs.



Job done right first time!
Competitive pricing.

Call now for an obligation free quote
Open weekdays 8am – 5pm
Quality service EVERY time



www.ktscontracting.co.nz
Phone Ben on 027 458 2000



CLASSIFIED

VILLAGE Takeaways and Pizzas. Summer hours Wed-Sun from 5pm. Closed Saturday 23 February. Phone 03 302 8192. Find us on Facebook or at VillageTakeaways.co.nz

JUNKO Acupuncture. ACC treatment provider. For booking and enquiries, phone 302 8888.

METHVEN Sports Massage Clinic -view/ book online, phone 027 681 3201. Open 7 days

KIA Sorento R. 2.2 Diesel Auto EX, white, 130,000kms. \$15,000. Phone 302 9624, or 027 601 1427.

THAI Chilli Open 7 Days, 5pm to 9pm. Buffet - \$10 small, \$12 large - - takeaway, \$25pp dine in, U12's \$1 per age year. Ph: 303 3038

VERA Massage Therapy Sports, deep tissue and therapeutic massage. Open 5 days a week @ Methven & Ashburton. Contact Vera 022 126 9172.

BABYSITTER available. After school and weekends. Please phone Annabel 021 029 17624

CHIMNEY sweep available. Also firebox and flue repairs. Phone 027 404 4226 or 302 9413.

LOG Splitter for hire. Dixon Machinery & Dieseltech, phone 302 8946

SPORTS bras, everyday bras and special occasion lingerie - get fitted by Liz; 7 years experience as a bra fitter. Phone 021 708 013 to make an appointment.

FIREWOOD & Treework. Delivering semi-dry or just split firewood for next winter. Tree removal service by experienced team. Call Rini on 027 451 7300

ASHBURTON U3A in St David's Church, Allens Road, Ashburton. Tuesday, 26 February from 9.30am with coffee. Speaker - Neil Pickard Jazz Musician; founder of Ara Music Arts. All welcome. Visitors \$10

FOR a wealth of Freemason information and local history: <http://www.methvenlodge51.org>

BATTERY Problems? Come talk to your friendly Auto Electricians at Methven Motors for a FREE Battery test. Tel 302 8201 ext 2

Great Space Storage

Clean, Dry Containers
& Sheds from
\$120 per Month

9/11 Line Road, Methven
Ph 0274 766 835 anytime



Diamond Painters and Decorators Ltd

Quality Interior and exterior painting and decorating

- ◆ Wall papering
- ◆ Water blasting
- ◆ Residential and small commercial
- ◆ Free no obligation quotes
- ◆ Airless spraying
- ◆ Roof painting

Duncan M: 027 370 2453 | H: 307 8243
E: diamondpaintersdecorators@gmail.com

PODIATRY SERVICES

Adele Bradley

Will be coming to Methven Medical Centre

Friday 22 February

For all your Podiatry needs, nails, corns Callus
Orthotic Therapy, Nail Surgery, Verruca or
Biomechanical issues.

Ring Methven Medical Centre for an appt, sorry no Eftpos

Got something
nice to share?

Tell us about it...



letterbox@snowfed.co.nz
www.methvenmthutt.co.nz

STOP BIRDS

leaves, snow and hail
from blocking up your spouting

Gumleaf Gutter Guard has been proven on thousands of homes across Australia and New Zealand over the last 12 years.

Quality materials: BHP Colourbond steel mesh with unique patented louvre which will even keep out pine needles. Will not rust or sag with age or load.

Colour matched to your existing roof colour and a 10 year warranty for total peace of mind

Call Rohan Rudd for a no-obligation assessment and quote anytime, any day except Sunday.

GumLeaf

0800 486 532
or 03 982 8850
www.gumleaf.co.nz



BOWLING CLUB

Pat Mac

Bowls Report for week ending 17 February

We were lucky enough earlier this season to get funding from NZ Community Trust for a defibrillator which is now installed in the Bowling Club.

We are so grateful to have it and there are quite a few of these machines around the town in various buildings and clubs. St John is running a training course for all of Methven clubs and institutions who wish to remind themselves how to use these machines. This will be on Monday 4 March at 7.30pm. Venue will be determined once St John has a feeling for how many people are coming. Bowling Club members have been emailed about this.

St John has placed an advertisement to this effect on Facebook. People need to RSVP to St John. I have a few names from our club, but at this point responses have been disappointing. St John was awesome in helping us with this process, and we appreciate them running this course for us and other clubs as a refresher so we look forward to supporting them on the Monday.

Dave McLaughlin Open Fours:

This was played at Methven, and the sponsor was Paterson Funeral Directors. The winners were all from clubs other than Methven.

Development Women Sunday 17 February:

Played at Darfield, and represented by Lyn Fensom and Di Callaghan. They played Town versus Country, and the girls from Canterbury won 5:1. The score however, did not reflect the games which were actually quite tight (16:15 in one case).



SPRING LYNNE MOTORCYCLES

**Service and repairs of all makes and models
of motorcycle, ATV and Side by Sides.**

**Sales of used farm motorcycles, ATVs
and Side by Sides.**

Ph 03 302 4939

1830 Methven Highway, RD6, Ashburton

Open Monday to Friday 8am -5pm



www.springlynne motorcycles.co.nz

GOLF CLUB

Mens Results 16 February

First Round Roger Harris Memorial Trophy

Senior: Piers Rolton 77-9-68 39 pts.

Intermediate: James Anderson 79-14-65 42pts.

Junior A: Peter Harper 84-19-65 42pts.

Junior B: John Robinson 91-25-66 41pts.

Other Good Scores: 40 Dave Puckett. 39 Geoff Rhodes, Simon Wareing, Phil Johnson.

Two's: Jim Lattimore, Barry Wackwitz, John Robinson, Dave Puckett, James Anderson, Craig Middleton, Graham Gunn.

Dubliner Best Nett: James Anderson 65 by lot.

Methven Foursquare Second Best Nett: Peter Harper 65.

Methven Travel Best Gross: Alister Maxwell.

Closest to the Pin: Aqua Japanese Restaurant No 4: Graham Gunn.

Hunters Wine No 6: Piers Rolton. **Ski Time No 13:** Dave Puckett.

Green Parrot No 17: Peter Harper.

Cinema Paradiso 2nd shot No 14: Mick Hodgson.

Next Week 23rd February: 2nd Round Roger Harris Memorial Trophy.

Ladies Results 13 February

Harrison Trays

Foursome Winners: Lynn Worsfold and Wendy Wareing 69.5

Sara Gallagher and Ruth Smith 72.5

Denise Dixey and Heather Santy 73

Nearest the Pins: 4 Arabica Ruth Smith

6 Methven Pharmacy Denise Dixey

13 Methven Foursquare Heather Santy

17 Methven Travel Heather Santy

Two's: Sara Gallagher and Ruth Smith



superValue Weeklies

18th to 24th February 2019



Fresh NZ Prime
Beef Mince

\$9⁹⁹
kg



Loose USA
Navel Oranges

\$3⁹⁹
kg



\$3⁹⁹
pk

Fresh'n Fruity Yoghurt
or Anchor Calci Yum
Dairy Food 6 Pack



**3 for
\$3⁹⁹**

Wattie's Baked
Beans or Spaghetti
420g
(Excludes Meat)



\$6⁰⁰
ea



WW Salted Butter 500g

**2 for
\$2⁵⁰**

Bluebird Burger Rings,
Cheezels, Rashuns or
Twisties 120g
(Excludes Poppa Jacks)



\$4⁹⁹
kg

Fresh NZ
Chicken Drumsticks



\$5⁹⁹
box



Perlas Potatoes 1.5kg

\$7⁹⁹
pk

Huggies Ultra Dry
Nappy Pants or
Convenience Nappies
14-28 Pack



\$32⁹⁹
pk

Export Gold or Tui
24 x 330ml Bottles



\$8⁹⁹
ea



Montana Classic
750ml

\$4⁰⁰
pk

KiwiSoft Toilet
Tissue Prints
2 Ply 12 Pack



Owned &
operated
by locals

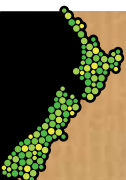

SuperValue Methven: The Mall, Methven. Ph 302 8050. Open 7am - 9pm, 7 days.

While stocks last at SuperValue Methven only.

For inspiration visit SuperValue.co.nz



svsf2102